

FITZ, CHARLES E
FITZ, LARRAINE A F
96 ROBERTS RD
BOWDOIN ME 04287

B520P197

Inspection Witnessed By:

No./Date	Description	Date Insp.
X		

Notes:

Bowdoin

Property Data			Assessment Record				
Neighborhood 5 Map 5			Year	Land	Buildings	Exempt	Total
Tree Growth Year 0			2009	51,280	109,300	16,000	144,580
Farmland Yr 0			2010	51,280	109,300	16,000	144,580
Open Space Yr 0			2011	51,280	109,300	16,000	144,580
Zone/Land Use 11 Residential 1			2012	51,280	109,300	16,000	144,580
Secondary Zone			2013	51,280	109,300	16,000	144,580
Topography			2014	51,280	109,300	16,000	144,580
1.Level 4.Below St 7.LevelBog			2015	51,280	109,300	16,000	144,580
2.Rolling 5.Low 8.Conform			2016	51,280	109,300	21,000	139,580
3.Above St 6.FZone 9.Non-Confor			2017	51,280	109,300	26,000	134,580
Utilities			2018	51,280	109,300	26,000	134,580
1.Public 4.Dr Well 7.Cesspool			2019	51,280	109,300	26,000	134,580
2.Water 5.Dug Well 8.			2020	51,280	109,300	31,000	129,580
3.Sewer 6.Septic 9.None			2021	51,280	109,300	31,000	129,580
Street 1 Paved			2022	51,280	103,700	26,660	128,320
1.Paved 4.Proposed 7.MHG			Land Data				
2.Semi Imp 5.R/O/W 8.DIS							
3.Gravel 6.MHP 9.None			Front Foot				
TG PLAN YEAR 0							
Tif District # 0			Square Foot				
Sale Data							
Sale Date			Fract. Acre				
Price							
Sale Type			Acres				
1.Land 4.Mobile 7.C/I L&B							
2.L & B 5.Other 8.			Fract. Acre				
3.Building 6.C/I Land 9.							
Financing			Acres				
1.Convent 4.Seller 7.							
2.FHA/VA 5.Private 8.			Fract. Acre				
3.Assumed 6.Cash 9.Unknown							
Validity			Acres				
1.Valid 4.Split 7.Renovate							
2.Related 5.Partial 8.Other			Fract. Acre				
3.Distress 6.Exempt 9.Short							
Verified			Acres				
1.Buyer 4.Agent 7.Family							
2.Seller 5.Pub Rec 8.Other			Fract. Acre				
3.Lender 6.MLS 9.							

Type	Effective		Influence		Influence Codes
	Frontage	Depth	Factor	Code	
11.Road Frontage			%		1.Unimproved
12.Delta Triangle			%		2.Excess Frtg
13.Nabla Triangle			%		3.Topography
14.Rear Land			%		4.Size/Shape
15.Miscellaneous			%		5.Access
			%		6.Restriction
			%		7.Open Space
			%		8.View/Environ
			%		9.Fract Share
			%		Acres
			%		30.Rear Land 3
			%		31.Tillable
			%		32.Pasture
			%		33.Orchard
			%		34.Softwood F&O
			%		35.Mixed Wood F&O
			%		36.Hardwood F&O
			%		37.Softwood TG
			%		38.Mixed Wood TG
			%		39.Hardwood TG
			%		40.Wasteland
			%		41.Commercial
			%		42.2nd Site
			%		43.Post Rd
			%		44.Lot Improvemen
			%		45.Subdivision Lo
			%		46.Golf Course
Total Acreage			3.70		

Bowdoin

Map Lot 05-81-0

Account 570

Location 96 ROBERTS RD

Card 1 Of 1 7/19/2022

Building Style 3 Raised Ranch	SF Bsmt Living 245	Layout 0
0.Not Code 4.Cape 8.Log	Fin Bsmt Grade 3 100	1.Typical 4. 7.
1.Conv. 5.Garrison 9.Other	OCCUPANCY 0	2.Inadeq 5. 8.
2.Ranch 6.Split 10.DW	Heat Type 100% 1 Hot Water BB	3.Poor 6. 9.
3.R Ranch 7.Contemp 11.Church	0.Not Code 4.Steam 8.FI/Wall	Attic 0
Dwelling Units 1	1.HWBB 5.FWA 9.No Heat	1.1/4 Fin 4.Full Fin 7.
Other Units 0	2.HWCI 6.GravWA 11.	2.1/2 Fin 5.FI/Stair 8.
Stories 1 One Story	3.H Pump 7.Electric 12.	3.3/4 Fin 6. 9.None
1.1 4.1.5 7.4	Cool Type 0% 9 None	Insulation 0
2.2 5.1.75 8.20	1.Refrig 4.W&C Air 7.	1.Full 4.Minimal 7.
3.3 6.2.5 9.Yurt	2.Evapor 5. 8.	2.Heavy 5. 8.
Exterior Walls 3 Composition	3.H Pump 6. 9.None	3.Capped 6. 9.None
0.Not Code 4.Asbestos 8.Concrete	Kitchen Style 2 Typical	Unfinished % 0%
1.Wood 5.Stucco 9.Other	1.Modern 4.Obsolete 7.	Grade & Factor 3 Average 100%
2.Vin/Al 6.Brick 10.Board B	2.Typical 5. 8.	1.E Grade 4.B Grade 7.
3.Compos. 7.Stone 12.	3.Old Type 6. 9.None	2.D Grade 5.A Grade 8.
Roof Surface 1 Asphalt Shingles	Bath(s) Style 2 Typical Bath(s)	3.C Grade 6.AA Grade 9.Same
1.Asphalt 4.Composit 7.	1.Modern 4.Obsolete 7.	SQFT (Footprint) 980
2.Slate 5.Wood 8.	2.Typical 5. 8.	Condition 4 Average
3.Metal 6.Other 9.	3.Old Type 6. 9.None	1.Poor 4.Avg 7.V G
SF Masonry Trim 0	# Rooms 6	2.Fair 5.Avg+ 8.Exc
SEPTIC DESIGN 0	# Bedrooms 2	3.Avg- 6.Good 9.Same
BLDG PERMIT 0	# Full Baths 2	Phys. % Good 0%
Year Built 1976	# Half Baths 0	Funct. % Good 100%
Year Remodeled 0	# Addn Fixtures 0	Functional Code 9 None
Foundation 1 Concrete	# Fireplaces 0	1.Incomp 4.Delap 7.No Power
1.Concrete 4.Wood 7.	 <p>TRIO Software A Division of Harris Computer Systems</p>	2.O-Built 5.Bsmt 8.LongTerm
2.C Block 5.Slab 8.		3.Damage 6.Dbwd 9.None
3.Br/Stone 6.Piers 9.		Econ. % Good 100%
Basement 4 Full Basement		Economic Code None
1.1/4 Bmt 4.Full Bmt 7.		0.None 3.No Power 7.
2.1/2 Bmt 5.None 8.		1.Location 4.Generate 8.
3.3/4 Bmt 6. 9.None		2.Encroach 9.None 9.
Bsmt Gar # Cars 0		Entrance Code 3 Information Only
Wet Basement 1 Dry Basement		1.Interior 4.Vacant 7.Entered
1.Dry 4. 7.		2.Refusal 5.Estimate 8.No
2.Damp 5. 8.	3.Informed 6.Reviewed 9.Land	
3.Wet 6. 9.	Information Code 1 Owner	
		1.Owner 4.Agent 7.
		2.Relative 5.Estimate 8.
		3.Tenant 6.Other 9.

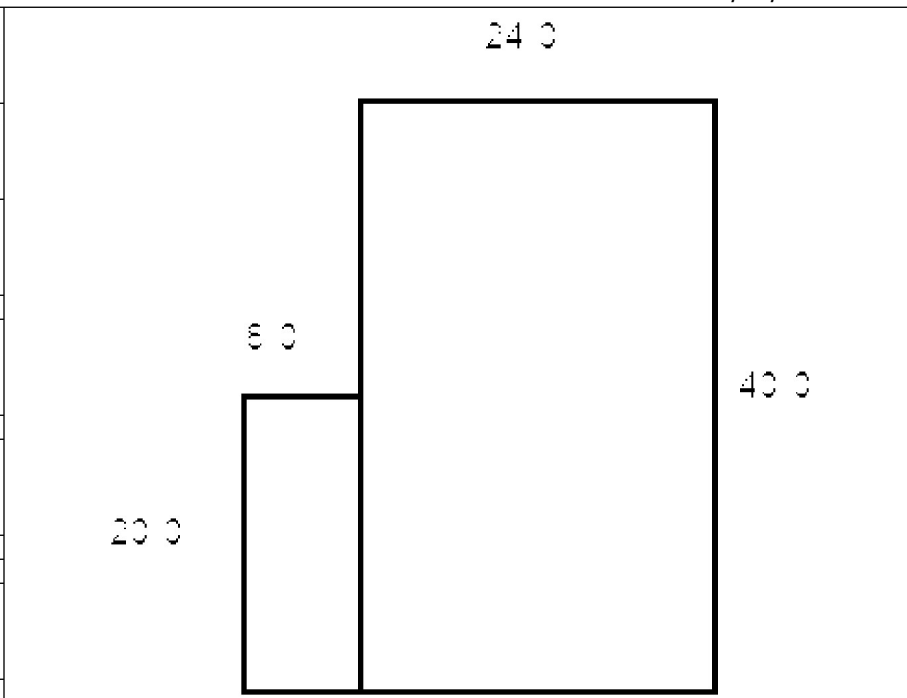

Date Inspected

Additions, Outbuildings & Improvements

Type	Year	Units	Grade	Cond	Phys.	Funct.	Sound Value
24 Frame Shed	0	144	0 0	0	0 %	0 %	
30 Detached Garage	1987	576	3 100	4	0 %	100 %	
24 Frame Shed	2009	144	3 100	4	0 %	100 %	
26 1SFr Overhang	1976	40	3 100	4	0 %	100 %	
					%	%	
					%	%	
					%	%	
					%	%	
					%	%	
					%	%	
					%	%	
					%	%	



THIBEAULT, ROLAND
173 MAIN ST
LISBON FALLS ME 04252

B2062P204

			Property Data			Assessment Record																																																																																																																																																																																																																	
			Neighborhood	5 Map 5		Year	Land	Buildings	Exempt	Total																																																																																																																																																																																																													
			Tree Growth Year 0			2009	90,400	0	0	90,400																																																																																																																																																																																																													
			Farmland Yr 0			2010	90,400	0	0	90,400																																																																																																																																																																																																													
			Open Space Yr 0			2011	90,400	0	0	90,400																																																																																																																																																																																																													
			Zone/Land Use 11 Residential 1			2012	90,400	0	0	90,400																																																																																																																																																																																																													
			Secondary Zone			2013	90,400	0	0	90,400																																																																																																																																																																																																													
			Topography			2014	90,400	0	0	90,400																																																																																																																																																																																																													
			1.Level 4.Below St 7.LevelBog			2015	90,400	0	0	90,400																																																																																																																																																																																																													
			2.Rolling 5.Low 8.Conform			2016	90,400	0	0	90,400																																																																																																																																																																																																													
			3.Above St 6.FZone 9.Non-Confor			2017	90,400	0	0	90,400																																																																																																																																																																																																													
			Utilities			2018	90,400	0	0	90,400																																																																																																																																																																																																													
			1.Public 4.Dr Well 7.Cesspool			2019	90,400	0	0	90,400																																																																																																																																																																																																													
			2.Water 5.Dug Well 8.			2020	90,400	0	0	90,400																																																																																																																																																																																																													
			3.Sewer 6.Septic 9.None			2021	90,400	0	0	90,400																																																																																																																																																																																																													
			Street			2022	90,400	0	0	90,400																																																																																																																																																																																																													
			1.Paved 4.Proposed 7.MHG			<table border="1"> <thead> <tr> <th colspan="5">Land Data</th> </tr> <tr> <th rowspan="2">Front Foot</th> <th rowspan="2">Type</th> <th colspan="2">Effective</th> <th colspan="2">Influence</th> <th rowspan="2">Influence Codes</th> </tr> <tr> <th>Frontage</th> <th>Depth</th> <th>Factor</th> <th>Code</th> </tr> </thead> <tbody> <tr> <td>11.Road Frontage</td> <td></td> <td></td> <td></td> <td>%</td> <td></td> <td>1.Unimproved</td> </tr> <tr> <td>12.Delta Triangle</td> <td></td> <td></td> <td></td> <td>%</td> <td></td> <td>2.Excess Frtg</td> </tr> <tr> <td>13.Nabla Triangle</td> <td></td> <td></td> <td></td> <td>%</td> <td></td> <td>3.Topography</td> </tr> <tr> <td>14.Rear Land</td> <td></td> <td></td> <td></td> <td>%</td> <td></td> <td>4.Size/Shape</td> </tr> <tr> <td>15.Miscellaneous</td> <td></td> <td></td> <td></td> <td>%</td> <td></td> <td>5.Access</td> </tr> <tr> <td></td> <td></td> <td></td> <td></td> <td>%</td> <td></td> <td>6.Restriction</td> </tr> <tr> <td></td> <td></td> <td></td> <td></td> <td>%</td> <td></td> <td>7.Open Space</td> </tr> <tr> <td></td> <td></td> <td></td> <td></td> <td>%</td> <td></td> <td>8.View/Environ</td> </tr> <tr> <td></td> <td></td> <td></td> <td></td> <td>%</td> <td></td> <td>9.Fract Share</td> </tr> <tr> <td></td> <td></td> <td></td> <td></td> <td>%</td> <td></td> <td>Acres</td> </tr> <tr> <td></td> <td></td> <td></td> <td></td> <td>%</td> <td></td> <td>30.Rear Land 3</td> </tr> <tr> <td></td> <td></td> <td></td> <td></td> <td>%</td> <td></td> <td>31.Tillable</td> </tr> <tr> <td></td> <td></td> <td></td> <td></td> <td>%</td> <td></td> <td>32.Pasture</td> </tr> <tr> <td></td> <td></td> <td></td> <td></td> <td>%</td> <td></td> <td>33.Orchard</td> </tr> <tr> <td></td> <td></td> <td></td> <td></td> <td>%</td> <td></td> <td>34.Softwood F&O</td> </tr> <tr> <td></td> <td></td> <td></td> <td></td> <td>%</td> <td></td> <td>35.Mixed Wood F&O</td> </tr> <tr> <td></td> <td></td> <td></td> <td></td> <td>%</td> <td></td> <td>36.Hardwood F&O</td> </tr> <tr> <td></td> <td></td> <td></td> <td></td> <td>%</td> <td></td> <td>37.Softwood TG</td> </tr> <tr> <td></td> <td></td> <td></td> <td></td> <td>%</td> <td></td> <td>38.Mixed Wood TG</td> </tr> <tr> <td></td> <td></td> <td></td> <td></td> <td>%</td> <td></td> <td>39.Hardwood TG</td> </tr> <tr> <td></td> <td></td> <td></td> <td></td> <td>%</td> <td></td> <td>40.Wasteland</td> </tr> <tr> <td></td> <td></td> <td></td> <td></td> <td>%</td> <td></td> <td>41.Commercial</td> </tr> <tr> <td></td> <td></td> <td></td> <td></td> <td>%</td> <td></td> <td>42.2nd Site</td> </tr> <tr> <td></td> <td></td> <td></td> <td></td> <td>%</td> <td></td> <td>43.Post Rd</td> </tr> <tr> <td></td> <td></td> <td></td> <td></td> <td>%</td> <td></td> <td>44.Lot Improvemen</td> </tr> <tr> <td></td> <td></td> <td></td> <td></td> <td>%</td> <td></td> <td>45.Subdivision Lo</td> </tr> <tr> <td></td> <td></td> <td></td> <td></td> <td>%</td> <td></td> <td>46.Golf Course</td> </tr> </tbody> </table>					Land Data					Front Foot	Type	Effective		Influence		Influence Codes	Frontage	Depth	Factor	Code	11.Road Frontage				%		1.Unimproved	12.Delta Triangle				%		2.Excess Frtg	13.Nabla Triangle				%		3.Topography	14.Rear Land				%		4.Size/Shape	15.Miscellaneous				%		5.Access					%		6.Restriction					%		7.Open Space					%		8.View/Environ					%		9.Fract Share					%		Acres					%		30.Rear Land 3					%		31.Tillable					%		32.Pasture					%		33.Orchard					%		34.Softwood F&O					%		35.Mixed Wood F&O					%		36.Hardwood F&O					%		37.Softwood TG					%		38.Mixed Wood TG					%		39.Hardwood TG					%		40.Wasteland					%		41.Commercial					%		42.2nd Site					%		43.Post Rd					%		44.Lot Improvemen					%		45.Subdivision Lo					%		46.Golf Course
			Land Data																																																																																																																																																																																																																				
Front Foot	Type	Effective		Influence		Influence Codes																																																																																																																																																																																																																	
		Frontage	Depth	Factor	Code																																																																																																																																																																																																																		
11.Road Frontage				%		1.Unimproved																																																																																																																																																																																																																	
12.Delta Triangle				%		2.Excess Frtg																																																																																																																																																																																																																	
13.Nabla Triangle				%		3.Topography																																																																																																																																																																																																																	
14.Rear Land				%		4.Size/Shape																																																																																																																																																																																																																	
15.Miscellaneous				%		5.Access																																																																																																																																																																																																																	
				%		6.Restriction																																																																																																																																																																																																																	
				%		7.Open Space																																																																																																																																																																																																																	
				%		8.View/Environ																																																																																																																																																																																																																	
				%		9.Fract Share																																																																																																																																																																																																																	
				%		Acres																																																																																																																																																																																																																	
				%		30.Rear Land 3																																																																																																																																																																																																																	
				%		31.Tillable																																																																																																																																																																																																																	
				%		32.Pasture																																																																																																																																																																																																																	
				%		33.Orchard																																																																																																																																																																																																																	
				%		34.Softwood F&O																																																																																																																																																																																																																	
				%		35.Mixed Wood F&O																																																																																																																																																																																																																	
				%		36.Hardwood F&O																																																																																																																																																																																																																	
				%		37.Softwood TG																																																																																																																																																																																																																	
				%		38.Mixed Wood TG																																																																																																																																																																																																																	
				%		39.Hardwood TG																																																																																																																																																																																																																	
				%		40.Wasteland																																																																																																																																																																																																																	
				%		41.Commercial																																																																																																																																																																																																																	
				%		42.2nd Site																																																																																																																																																																																																																	
				%		43.Post Rd																																																																																																																																																																																																																	
				%		44.Lot Improvemen																																																																																																																																																																																																																	
				%		45.Subdivision Lo																																																																																																																																																																																																																	
				%		46.Golf Course																																																																																																																																																																																																																	
			TG PLAN YEAR 0			<table border="1"> <thead> <tr> <th colspan="2">Square Foot</th> <th colspan="2">Square Feet</th> <th colspan="2">Acres/Sites</th> </tr> </thead> <tbody> <tr> <td>28</td> <td></td> <td>25.00</td> <td></td> <td>100</td> <td>% 0</td> </tr> <tr> <td>29</td> <td></td> <td>25.00</td> <td></td> <td>100</td> <td>% 0</td> </tr> <tr> <td>40</td> <td></td> <td>20.00</td> <td></td> <td>100</td> <td>% 0</td> </tr> <tr> <td>30</td> <td></td> <td>32.00</td> <td></td> <td>100</td> <td>% 0</td> </tr> <tr> <td>26</td> <td></td> <td>2.00</td> <td></td> <td>100</td> <td>% 0</td> </tr> <tr> <td></td> <td></td> <td></td> <td></td> <td></td> <td>%</td> </tr> <tr> <td></td> <td></td> <td></td> <td></td> <td></td> <td>%</td> </tr> <tr> <td colspan="6" style="text-align: right;">Total Acreage</td> <td>104.00</td> </tr> </tbody> </table>					Square Foot		Square Feet		Acres/Sites		28		25.00		100	% 0	29		25.00		100	% 0	40		20.00		100	% 0	30		32.00		100	% 0	26		2.00		100	% 0						%						%	Total Acreage						104.00																																																																																																																																																						
			Square Foot		Square Feet						Acres/Sites																																																																																																																																																																																																												
28		25.00		100	% 0																																																																																																																																																																																																																		
29		25.00		100	% 0																																																																																																																																																																																																																		
40		20.00		100	% 0																																																																																																																																																																																																																		
30		32.00		100	% 0																																																																																																																																																																																																																		
26		2.00		100	% 0																																																																																																																																																																																																																		
					%																																																																																																																																																																																																																		
					%																																																																																																																																																																																																																		
Total Acreage						104.00																																																																																																																																																																																																																	
			Tif District # 0			<table border="1"> <thead> <tr> <th colspan="3">Sale Data</th> </tr> <tr> <th>Sale Date</th> <th>Price</th> <th>Sale Type</th> </tr> </thead> <tbody> <tr> <td></td> <td></td> <td>1.Land 4.Mobile 7.C/I L&B</td> </tr> <tr> <td></td> <td></td> <td>2.L & B 5.Other 8.</td> </tr> <tr> <td></td> <td></td> <td>3.Building 6.C/I Land 9.</td> </tr> <tr> <td colspan="3">Financing</td> </tr> <tr> <td></td> <td></td> <td>1.Convent 4.Seller 7.</td> </tr> <tr> <td></td> <td></td> <td>2.FHA/VA 5.Private 8.</td> </tr> <tr> <td></td> <td></td> <td>3.Assumed 6.Cash 9.Unknown</td> </tr> <tr> <td colspan="3">Validity</td> </tr> <tr> <td></td> <td></td> <td>1.Valid 4.Split 7.Renovate</td> </tr> <tr> <td></td> <td></td> <td>2.Related 5.Partial 8.Other</td> </tr> <tr> <td></td> <td></td> <td>3.Distress 6.Exempt 9.Short</td> </tr> <tr> <td colspan="3">Verified</td> </tr> <tr> <td></td> <td></td> <td>1.Buyer 4.Agent 7.Family</td> </tr> <tr> <td></td> <td></td> <td>2.Seller 5.Pub Rec 8.Other</td> </tr> <tr> <td></td> <td></td> <td>3.Lender 6.MLS 9.</td> </tr> </tbody> </table>					Sale Data			Sale Date	Price	Sale Type			1.Land 4.Mobile 7.C/I L&B			2.L & B 5.Other 8.			3.Building 6.C/I Land 9.	Financing					1.Convent 4.Seller 7.			2.FHA/VA 5.Private 8.			3.Assumed 6.Cash 9.Unknown	Validity					1.Valid 4.Split 7.Renovate			2.Related 5.Partial 8.Other			3.Distress 6.Exempt 9.Short	Verified					1.Buyer 4.Agent 7.Family			2.Seller 5.Pub Rec 8.Other			3.Lender 6.MLS 9.																																																																																																																																																										
			Sale Data																																																																																																																																																																																																																				
Sale Date	Price	Sale Type																																																																																																																																																																																																																					
		1.Land 4.Mobile 7.C/I L&B																																																																																																																																																																																																																					
		2.L & B 5.Other 8.																																																																																																																																																																																																																					
		3.Building 6.C/I Land 9.																																																																																																																																																																																																																					
Financing																																																																																																																																																																																																																							
		1.Convent 4.Seller 7.																																																																																																																																																																																																																					
		2.FHA/VA 5.Private 8.																																																																																																																																																																																																																					
		3.Assumed 6.Cash 9.Unknown																																																																																																																																																																																																																					
Validity																																																																																																																																																																																																																							
		1.Valid 4.Split 7.Renovate																																																																																																																																																																																																																					
		2.Related 5.Partial 8.Other																																																																																																																																																																																																																					
		3.Distress 6.Exempt 9.Short																																																																																																																																																																																																																					
Verified																																																																																																																																																																																																																							
		1.Buyer 4.Agent 7.Family																																																																																																																																																																																																																					
		2.Seller 5.Pub Rec 8.Other																																																																																																																																																																																																																					
		3.Lender 6.MLS 9.																																																																																																																																																																																																																					
Inspection Witnessed By:																																																																																																																																																																																																																							
X			Date																																																																																																																																																																																																																				
No./Date	Description	Date Insp.																																																																																																																																																																																																																					
Notes:																																																																																																																																																																																																																							

Bowdoin

Map Lot 05-82-0

Account 571

Location ROBERTS RD

Card 1 Of 1 7/19/2022

Building Style 0 Not Coded	SF Bsmt Living 0	Layout 0
0.Not Code 4.Cape 8.Log	Fin Bsmt Grade 0 0	1.Typical 4. 7.
1.Conv. 5.Garrison 9.Other	OCCUPANCY 0	2.Inadeq 5. 8.
2.Ranch 6.Split 10.DW	Heat Type 100% 0 Not Coded	3.Poor 6. 9.
3.R Ranch 7.Contemp 11.Church	0.Not Code 4.Steam 8.FI/Wall	Attic 0
Dwelling Units 0	1.HWBB 5.FWA 9.No Heat	1.1/4 Fin 4.Full Fin 7.
Other Units 0	2.HWCI 6.GravWA 11.	2.1/2 Fin 5.FI/Stair 8.
Stories 0	3.H Pump 7.Electric 12.	3.3/4 Fin 6. 9.None
1.1 4.1.5 7.4	Cool Type 0% 9 None	Insulation 0
2.2 5.1.75 8.20	1.Refrig 4.W&C Air 7.	1.Full 4.Minimal 7.
3.3 6.2.5 9.Yurt	2.Evapor 5. 8.	2.Heavy 5. 8.
Exterior Walls 0 Not Coded	3.H Pump 6. 9.None	3.Capped 6. 9.None
0.Not Code 4.Asbestos 8.Concrete	Kitchen Style 0	Unfinished % 0%
1.Wood 5.Stucco 9.Other	1.Modern 4.Obsolete 7.	Grade & Factor 0 0%
2.Vin/Al 6.Brick 10.Board B	2.Typical 5. 8.	1.E Grade 4.B Grade 7.
3.Compos. 7.Stone 12.	3.Old Type 6. 9.None	2.D Grade 5.A Grade 8.
Roof Surface 0	Bath(s) Style 0	3.C Grade 6.AA Grade 9.Same
1.Asphalt 4.Composit 7.	1.Modern 4.Obsolete 7.	SQFT (Footprint) 0
2.Slate 5.Wood 8.	2.Typical 5. 8.	Condition 0
3.Metal 6.Other 9.	3.Old Type 6. 9.None	1.Poor 4.Avg 7.V G
SF Masonry Trim 0	# Rooms 0	2.Fair 5.Avg+ 8.Exc
SEPTIC DESIGN 0	# Bedrooms 0	3.Avg- 6.Good 9.Same
BLDG PERMIT 0	# Full Baths 0	Phys. % Good 0%
Year Built 0	# Half Baths 0	Funct. % Good 100%
Year Remodeled 0	# Addn Fixtures 0	Functional Code 9 None
Foundation 0	# Fireplaces 0	1.Incomp 4.Delap 7.No Power
1.Concrete 4.Wood 7.		2.O-Built 5.Bsmt 8.LongTerm
2.C Block 5.Slab 8.		3.Damage 6.Dbwd 9.None
3.Br/Stone 6.Piers 9.		Econ. % Good 100%
Basement 0		Economic Code None
1.1/4 Bmt 4.Full Bmt 7.		0.None 3.No Power 7.
2.1/2 Bmt 5.None 8.		1.Location 4.Generate 8.
3.3/4 Bmt 6. 9.None		2.Encroach 9.None 9.
Bsmt Gar # Cars 0		Entrance Code 0
Wet Basement 0		1.Interior 4.Vacant 7.Entered
1.Dry 4. 7.		2.Refusal 5.Estimate 8.No
2.Damp 5. 8.	3.Informed 6.Reviewed 9.Land	
3.Wet 6. 9.	Information Code 0	
	1.Owner 4.Agent 7.	
	2.Relative 5.Estimate 8.	
	3.Tenant 6.Other 9.	

Date Inspected

Additions, Outbuildings & Improvements								
Type	Year	Units	Grade	Cond	Phys.	Funct.	Sound Value	
					%	%		1.One Story Fram
					%	%		2.Two Story Fram
					%	%		3.Three Story Fr
					%	%		4.1 & 1/2 Story
					%	%		5.1 & 3/4 Story
					%	%		6.2 & 1/2 Story
					%	%		21.Open Frame Por
					%	%		22.Encl Frame Por
					%	%		23.Attached Garag
					%	%		24.Frame Shed
					%	%		25.Frame Bay Wind
					%	%		26.1SFr Overhang
					%	%		27.Unfin Basement
					%	%		28.Unfinished Att
					%	%		29.Finished Attic

PIERCE, ALLYSON L
107 ROBERTS RD
BOWDOIN ME 04287

B1069P309 B2862P155 B3313P235

Inspection Witnessed By:

X		Date
No./Date	Description	Date Insp.

Notes:

Bowdoin

Property Data			Assessment Record				
Neighborhood 5 Map 5			Year	Land	Buildings	Exempt	Total
Tree Growth Year 0			2009	52,450	26,510	10,000	68,960
Farmland Yr 0			2010	52,450	26,510	0	78,960
Open Space Yr 0			2011	52,450	26,510	0	78,960
Zone/Land Use 11 Residential 1			2012	52,450	20,030	0	72,480
Secondary Zone			2013	52,450	20,030	0	72,480
Topography			2014	52,450	20,030	0	72,480
1.Level 4.Below St 7.LevelBog			2015	52,450	20,030	0	72,480
2.Rolling 5.Low 8.Conform			2016	52,450	20,030	0	72,480
3.Above St 6.FZone 9.Non-Confor			2017	52,450	20,030	0	72,480
Utilities			2018	52,450	20,030	0	72,480
1.Public 4.Dr Well 7.Cesspool			2019	52,450	20,030	0	72,480
2.Water 5.Dug Well 8.			2020	52,450	20,030	0	72,480
3.Sewer 6.Septic 9.None			2021	52,450	20,030	0	72,480
Street 1 Paved			2022	52,450	19,570	0	72,020
1.Paved 4.Proposed 7.MHG			Land Data				
2.Semi Imp 5.R/O/W 8.DIS							
3.Gravel 6.MHP 9.None			Front Foot				
TG PLAN YEAR 0							
Tif District # 0			Type				
Sale Data							
Sale Date			Effective				
Price							
Sale Type			Influence				
1.Land 4.Mobile 7.C/I L&B							
2.L & B 5.Other 8.			Influence Codes				
3.Building 6.C/I Land 9.							
Financing			Square Foot				
1.Convent 4.Seller 7.							
2.FHA/VA 5.Private 8.			Square Feet				
3.Assumed 6.Cash 9.Unknown							
Validity			Fract. Acre				
1.Valid 4.Split 7.Renovate							
2.Related 5.Partial 8.Other			Acres				
3.Distress 6.Exempt 9.Short							
Verified			Acres/Sites				
1.Buyer 4.Agent 7.Family							
2.Seller 5.Pub Rec 8.Other			Total Acreage 5.00				
3.Lender 6.MLS 9.							

- 1.Unimproved
- 2.Excess Frtg
- 3.Topography
- 4.Size/Shape
- 5.Access
- 6.Restriction
- 7.Open Space
- 8.View/Environ
- 9.Fract Share
- Acres**
- 30.Rear Land 3
- 31.Tillable
- 32.Pasture
- 33.Orchard
- 34.Softwood F&O
- 35.Mixed Wood F&O
- 36.Hardwood F&O
- 37.Softwood TG
- 38.Mixed Wood TG
- 39.Hardwood TG
- 40.Wasteland
- 41.Commercial
- 42.2nd Site
- 43.Post Rd
- 44.Lot Improvemen
- 45.Subdivision Lo
- 46.Golf Course

Bowdoin

Map Lot 05-82-01

Account 572

Location 107 ROBERTS RD

Card 1 Of 1 7/19/2022

Building Style 0 Not Coded	SF Bsmt Living 0	Layout 0
0.Not Code 4.Cape 8.Log	Fin Bsmt Grade 0 0	1.Typical 4. 7.
1.Conv. 5.Garrison 9.Other	OCCUPANCY 0	2.Inadeq 5. 8.
2.Ranch 6.Split 10.DW	Heat Type 100% 0 Not Coded	3.Poor 6. 9.
3.R Ranch 7.Contemp 11.Church	0.Not Code 4.Steam 8.FI/Wall	Attic 0
Dwelling Units 0	1.HWBB 5.FWA 9.No Heat	1.1/4 Fin 4.Full Fin 7.
Other Units 0	2.HWCI 6.GravWA 11.	2.1/2 Fin 5.FI/Stair 8.
Stories 0	3.H Pump 7.Electric 12.	3.3/4 Fin 6. 9.None
1.1 4.1.5 7.4	Cool Type 0% 9 None	Insulation 0
2.2 5.1.75 8.20	1.Refrig 4.W&C Air 7.	1.Full 4.Minimal 7.
3.3 6.2.5 9.Yurt	2.Evapor 5. 8.	2.Heavy 5. 8.
Exterior Walls 0 Not Coded	3.H Pump 6. 9.None	3.Capped 6. 9.None
0.Not Code 4.Asbestos 8.Concrete	Kitchen Style 0	Unfinished % 0%
1.Wood 5.Stucco 9.Other	1.Modern 4.Obsolete 7.	Grade & Factor 0 0%
2.Vin/Al 6.Brick 10.Board B	2.Typical 5. 8.	1.E Grade 4.B Grade 7.
3.Compos. 7.Stone 12.	3.Old Type 6. 9.None	2.D Grade 5.A Grade 8.
Roof Surface 0	Bath(s) Style 0	3.C Grade 6.AA Grade 9.Same
1.Asphalt 4.Composit 7.	1.Modern 4.Obsolete 7.	SQFT (Footprint) 0
2.Slate 5.Wood 8.	2.Typical 5. 8.	Condition 0
3.Metal 6.Other 9.	3.Old Type 6. 9.None	1.Poor 4.Avg 7.V G
SF Masonry Trim 0	# Rooms 0	2.Fair 5.Avg+ 8.Exc
SEPTIC DESIGN 0	# Bedrooms 0	3.Avg- 6.Good 9.Same
BLDG PERMIT 0	# Full Baths 0	Phys. % Good 0%
Year Built 0	# Half Baths 0	Funct. % Good 100%
Year Remodeled 0	# Addn Fixtures 0	Functional Code 9 None
Foundation 0	# Fireplaces 0	1.Incomp 4.Delap 7.No Power
1.Concrete 4.Wood 7.		2.O-Built 5.Bsmt 8.LongTerm
2.C Block 5.Slab 8.		3.Damage 6.Dbwd 9.None
3.Br/Stone 6.Piers 9.		Econ. % Good 100%
Basement 0		Economic Code None
1.1/4 Bmt 4.Full Bmt 7.		0.None 3.No Power 7.
2.1/2 Bmt 5.None 8.		1.Location 4.Generate 8.
3.3/4 Bmt 6. 9.None		2.Encroach 9.None 9.
Bsmt Gar # Cars 0		Entrance Code 3 Information Only
Wet Basement 0		1.Interior 4.Vacant 7.Entered
1.Dry 4. 7.		2.Refusal 5.Estimate 8.No
2.Damp 5. 8.		3.Informed 6.Reviewed 9.Land
3.Wet 6. 9.		Information Code 2 Relative
		1.Owner 4.Agent 7.
		2.Relative 5.Estimate 8.
		3.Tenant 6.Other 9.

Date Inspected 3/22/2012

Additions, Outbuildings & Improvements

Type	Year	Units	Grade	Cond	Phys.	Funct.	Sound Value
998 14Mobile Home	1987	14x66	3 100	3	0 %	100 %	
1 One Story Frame	1990	120	3 100	3	0 %	100 %	
24 Frame Shed	0				%	%	200
24 Frame Shed	0				%	%	200
					%	%	
					%	%	
					%	%	
					%	%	
					%	%	
					%	%	
					%	%	
					%	%	

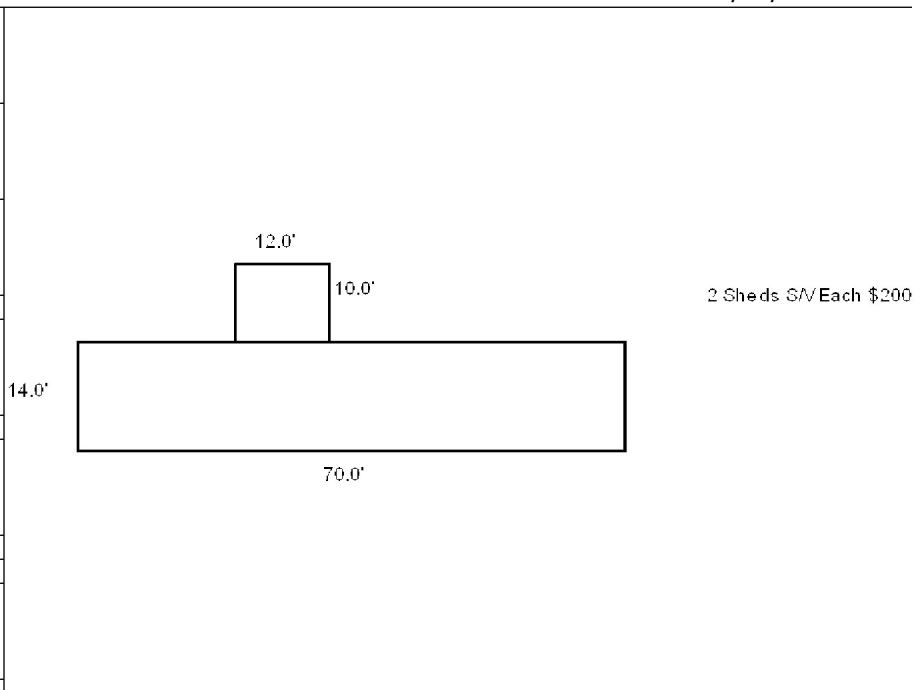

NERING, WANDA L
NERING, BRADEN A
122 ROBERTS RD
BOWDOIN ME 04287

B1825P280

Inspection Witnessed By:

No./Date	Description	Date Insp.
X		

Notes:

Bowdoin

Property Data			Assessment Record						
Neighborhood 5 Map 5			Year	Land	Buildings	Exempt	Total		
Tree Growth Year 0			2009	48,620	48,100	0	96,720		
Farmland Yr 0			2010	48,620	48,100	0	96,720		
Open Space Yr 0			2011	48,620	48,100	0	96,720		
Zone/Land Use 11 Residential 1			2012	48,620	48,100	0	96,720		
Secondary Zone			2013	48,620	48,100	0	96,720		
Topography			2014	48,620	48,100	0	96,720		
1.Level 4.Below St 7.LevelBog			2015	48,620	48,100	0	96,720		
2.Rolling 5.Low 8.Conform			2016	48,620	48,100	0	96,720		
3.Above St 6.FZone 9.Non-Confor			2017	48,620	48,100	0	96,720		
Utilities			2018	48,620	48,100	0	96,720		
1.Public 4.Dr Well 7.Cesspool			2019	48,620	48,100	0	96,720		
2.Water 5.Dug Well 8.			2020	48,620	48,100	0	96,720		
3.Sewer 6.Septic 9.None			2021	48,620	48,100	0	96,720		
Street 1 Paved			2022	48,620	34,360	0	82,980		
1.Paved 4.Proposed 7.MHG			Land Data						
2.Semi Imp 5.R/O/W 8.DIS									
3.Gravel 6.MHP 9.None			Front Foot	Type	Effective		Influence		Influence Codes
TG PLAN YEAR 0			11.Road Frontage		Frontage	Depth	Factor	Code	
Tif District # 0			12.Delta Triangle				%		1.Unimproved
Sale Data			13.Nabla Triangle				%		2.Excess Frtg
Sale Date			14.Rear Land				%		3.Topography
Price			15.Miscellaneous				%		4.Size/Shape
Sale Type							%		5.Access
1.Land 4.Mobile 7.C/I L&B			Square Foot	Square Feet					6.Restriction
2.L & B 5.Other 8.			16.Regular Lot				%		7.Open Space
3.Building 6.C/I Land 9.			17.Secondary Lot				%		8.View/Environ
Financing			18.Hydro Facility				%		9.Fract Share
1.Convent 4.Seller 7.			19.Improvements				%		Acres
2.FHA/VA 5.Private 8.			20.Base 3 (Fract)				%		30.Rear Land 3
3.Assumed 6.Cash 9.Unknown							%		31.Tillable
Validity			Fract. Acre	Acres/Sites					32.Pasture
1.Valid 4.Split 7.Renovate			21.Base 1 (Fract)	24	1.00	100	%	0	33.Orchard
2.Related 5.Partial 8.Other			22.Base 2 (Fract)	28	0.80	100	%	0	34.Softwood F&O
3.Distress 6.Exempt 9.Short			23.Base 3	44	1.00	100	%	0	35.Mixed Wood F&O
Verified			Acres				%		36.Hardwood F&O
1.Buyer 4.Agent 7.Family			24.Base 1				%		37.Softwood TG
2.Seller 5.Pub Rec 8.Other			25.Base 2				%		38.Mixed Wood TG
3.Lender 6.MLS 9.			26.Frontage 1				%		39.Hardwood TG
			27.Rear Land 4				%		40.Wasteland
			28.Rear Land 1				%		41.Commercial
			29.Rear Land 2				%		42.2nd Site
			Total Acreage		1.80				43.Post Rd
									44.Lot Improvemen
									45.Subdivision Lo
									46.Golf Course

Bowdoin

Map Lot 05-83-0

Account 573

Location 122 ROBERTS RD

Card 1 Of 1 7/19/2022

Building Style	SF Bsmt Living	Layout
0.Not Code 4.Cape 8.Log	Fin Bsmt Grade	1.Typical 4. 7.
1.Conv. 5.Garrison 9.Other	OCCUPANCY	2.Inadeq 5. 8.
2.Ranch 6.Split 10.DW	Heat Type 100%	3.Poor 6. 9.
3.R Ranch 7.Contemp 11.Church	0.Not Code 4.Steam 8.FI/Wall	Attic
Dwelling Units	1.HWBB 5.FWA 9.No Heat	1.1/4 Fin 4.Full Fin 7.
Other Units	2.HWCI 6.GravWA 11.	2.1/2 Fin 5.FI/Stair 8.
Stories	3.H Pump 7.Electric 12.	3.3/4 Fin 6. 9.None
1.1 4.1.5 7.4	Cool Type 0%	Insulation
2.2 5.1.75 8.20	1.Refrig 4.W&C Air 7.	1.Full 4.Minimal 7.
3.3 6.2.5 9.Yurt	2.Evapor 5. 8.	2.Heavy 5. 8.
Exterior Walls	3.H Pump 6. 9.None	3.Capped 6. 9.None
0.Not Code 4.Asbestos 8.Concrete	Kitchen Style	Unfinished %
1.Wood 5.Stucco 9.Other	1.Modern 4.Obsolete 7.	Grade & Factor
2.Vin/Al 6.Brick 10.Board B	2.Typical 5. 8.	1.E Grade 4.B Grade 7.
3.Compos. 7.Stone 12.	3.Old Type 6. 9.None	2.D Grade 5.A Grade 8.
Roof Surface	Bath(s) Style	3.C Grade 6.AA Grade 9.Same
1.Asphalt 4.Composit 7.	1.Modern 4.Obsolete 7.	SQFT (Footprint)
2.Slate 5.Wood 8.	2.Typical 5. 8.	Condition
3.Metal 6.Other 9.	3.Old Type 6. 9.None	1.Poor 4.Avg 7.V G
SF Masonry Trim	# Rooms	2.Fair 5.Avg+ 8.Exc
SEPTIC DESIGN	# Bedrooms	3.Avg- 6.Good 9.Same
BLDG PERMIT	# Full Baths	Phys. % Good
Year Built	# Half Baths	Funct. % Good
Year Remodeled	# Addn Fixtures	Functional Code
Foundation	# Fireplaces	1.Incomp 4.Delap 7.No Power
1.Concrete 4.Wood 7.		2.O-Built 5.Bsmt 8.LongTerm
2.C Block 5.Slab 8.		3.Damage 6.Dbwd 9.None
3.Br/Stone 6.Piers 9.		Econ. % Good
Basement		Economic Code
1.1/4 Bmt 4.Full Bmt 7.		0.None 3.No Power 7.
2.1/2 Bmt 5.None 8.		1.Location 4.Generate 8.
3.3/4 Bmt 6. 9.None		2.Encroach 9.None 9.
Bsmt Gar # Cars		Entrance Code 5 Estimated
Wet Basement		1.Interior 4.Vacant 7.Entered
1.Dry 4. 7.		2.Refusal 5.Estimate 8.No
2.Damp 5. 8.	3.Informed 6.Reviewed 9.Land	
3.Wet 6. 9.	Information Code 5 Estimate	
	1.Owner 4.Agent 7.	
	2.Relative 5.Estimate 8.	
	3.Tenant 6.Other 9.	

Date Inspected 4/21/2009

Additions, Outbuildings & Improvements

Type	Year	Units	Grade	Cond	Phys.	Funct.	Sound Value
68 Wood Deck	1999	48	3 100	3	0 %	100 %	
24 Frame Shed	1999	96	3 100	3	0 %	100 %	
73 M/H Skirting	1999	164	3 100	3	0 %	100 %	
992 Doublewide	1999	26x56	3 100	3	0 %	100 %	
					%	%	
					%	%	
					%	%	
					%	%	
					%	%	
					%	%	
					%	%	
					%	%	

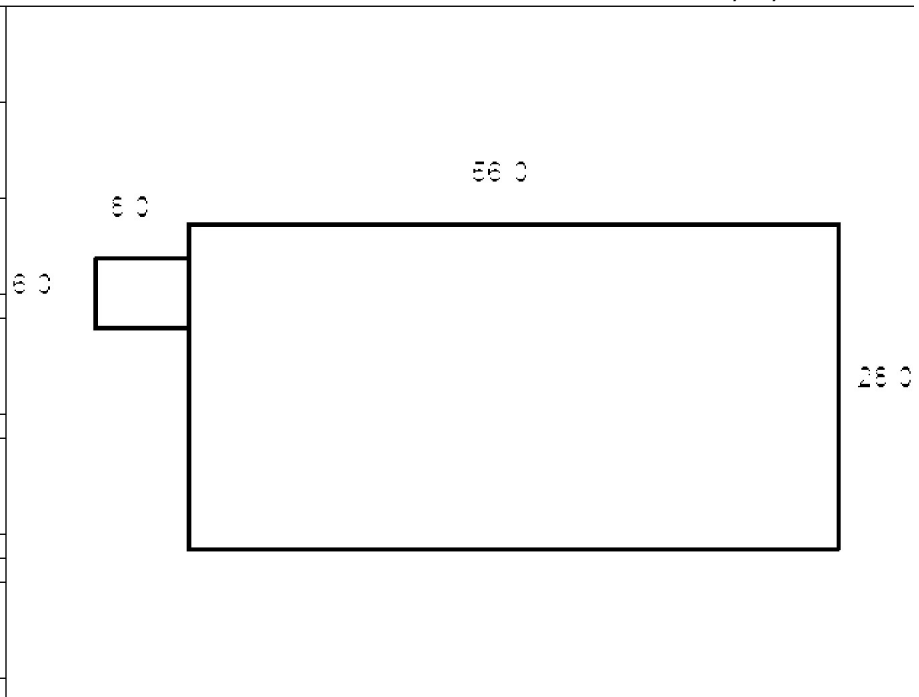

LARY, DANA M
LARY, BRENDA
25 LUCKY L LN
BOWDOIN ME 04287

B343P358 B2396P103

Property Data			Assessment Record						
Neighborhood 5 Map 5			Year	Land	Buildings	Exempt	Total		
Tree Growth Year 0			2009	93,000	99,730	10,000	182,730		
Farmland Yr 0			2010	93,000	99,730	10,000	182,730		
Open Space Yr 0			2011	93,000	99,730	10,000	182,730		
Zone/Land Use 11 Residential 1			2012	87,500	99,730	10,000	177,230		
Secondary Zone			2013	87,500	99,730	10,000	177,230		
Topography			2014	87,500	99,730	10,000	177,230		
1.Level 4.Below St 7.LevelBog			2015	87,500	99,730	10,000	177,230		
2.Rolling 5.Low 8.Conform			2016	87,500	99,730	15,000	172,230		
3.Above St 6.FZone 9.Non-Confor			2017	87,500	99,730	20,000	167,230		
Utilities			2018	87,500	99,730	20,000	167,230		
1.Public 4.Dr Well 7.Cesspool			2019	87,500	99,730	20,000	167,230		
2.Water 5.Dug Well 8.			2020	87,500	99,730	25,000	162,230		
3.Sewer 6.Septic 9.None			2021	87,500	99,730	25,000	162,230		
Street 5 Right-Of-Way			2022	87,500	89,920	21,500	155,920		
1.Paved 4.Proposed 7.MHG			Land Data						
2.Semi Imp 5.R/O/W 8.DIS			Front Foot	Type	Effective		Influence		Influence Codes
3.Gravel 6.MHP 9.None					Frontage	Depth	Factor	Code	
TG PLAN YEAR 0			11.Road Frontage					1.Unimproved	
Tif District # 0			12.Delta Triangle					2.Excess Frtg	
Sale Data			13.Nabla Triangle					3.Topography	
Sale Date			14.Rear Land					4.Size/Shape	
Price			15.Miscellaneous					5.Access	
Sale Type 2 Land & Buildings								6.Restriction	
1.Land 4.Mobile 7.C/I L&B			Square Foot	Square Feet				7.Open Space	
2.L & B 5.Other 8.								8.View/Environ	
3.Building 6.C/I Land 9.			16.Regular Lot					9.Fract Share	
Financing 9 Unknown			17.Secondary Lot					Acres	
1.Convent 4.Seller 7.			18.Hydro Facility					30.Rear Land 3	
2.FHA/VA 5.Private 8.			19.Improvements					31.Tillable	
3.Assumed 6.Cash 9.Unknown			20.Base 3 (Fract)					32.Pasture	
Validity 2 Related Parties			Fract. Acre	Acres/Sites				33.Orchard	
1.Valid 4.Split 7.Renovate				24	1.00	100	% 0	34.Softwood F&O	
2.Related 5.Partial 8.Other				28	25.00	100	% 0	35.Mixed Wood F&O	
3.Distress 6.Exempt 9.Short			23.Base 3					36.Hardwood F&O	
Verified 5 Public Record			Acres					37.Softwood TG	
1.Buyer 4.Agent 7.Family				29	5.00	100	% 0	38.Mixed Wood TG	
2.Seller 5.Pub Rec 8.Other			44	1.00	100	% 0	39.Hardwood TG		
3.Lender 6.MLS 9.			24.Base 1					40.Wasteland	
			25.Base 2					41.Commercial	
			26.Frontage 1					42.2nd Site	
			27.Rear Land 4					43.Post Rd	
			28.Rear Land 1					44.Lot Improvemen	
			29.Rear Land 2					45.Subdivision Lo	
			Total Acreage			31.00		46.Golf Course	

Inspection Witnessed By:

No./Date	Description	Date Insp.
X		

Notes:

Bowdoin

Bowdoin

Map Lot 05-84-0

Account 574

Location 25 LUCKY L LN

Card 1 Of 1 7/19/2022

Building Style 2 Ranch	SF Bsmt Living 0	Layout 1 Typical
0.Not Code 4.Cape 8.Log	Fin Bsmt Grade 0 0	1.Typical 4. 7.
1.Conv. 5.Garrison 9.Other	OCCUPANCY 0	2.Inadeq 5. 8.
2.Ranch 6.Split 10.DW	Heat Type 100% 5 Forced Warm Air	3.Poor 6. 9.
3.R Ranch 7.Contemp 11.Church	0.Not Code 4.Steam 8.F/Wall	Attic 9 None
Dwelling Units 1	1.HWBB 5.FWA 9.No Heat	1.1/4 Fin 4.Full Fin 7.
Other Units 0	2.HWCI 6.GravWA 11.	2.1/2 Fin 5.F/Stair 8.
Stories 1 One Story	3.H Pump 7.Electric 12.	3.3/4 Fin 6. 9.None
1.1 4.1.5 7.4	Cool Type 0% 9 None	Insulation 1 Full
2.2 5.1.75 8.20	1.Refrig 4.W&C Air 7.	1.Full 4.Minimal 7.
3.3 6.2.5 9.Yurt	2.Evapor 5. 8.	2.Heavy 5. 8.
Exterior Walls 1 Wood Siding	3.H Pump 6. 9.None	3.Capped 6. 9.None
0.Not Code 4.Asbestos 8.Concrete	Kitchen Style 2 Typical	Unfinished % 0%
1.Wood 5.Stucco 9.Other	1.Modern 4.Obsolete 7.	Grade & Factor 3 Average 100%
2.Vin/Al 6.Brick 10.Board B	2.Typical 5. 8.	1.E Grade 4.B Grade 7.
3.Compos. 7.Stone 12.	3.Old Type 6. 9.None	2.D Grade 5.A Grade 8.
Roof Surface 1 Asphalt Shingles	Bath(s) Style 2 Typical Bath(s)	3.C Grade 6.AA Grade 9.Same
1.Asphalt 4.Composit 7.	1.Modern 4.Obsolete 7.	SQFT (Footprint) 1064
2.Slate 5.Wood 8.	2.Typical 5. 8.	Condition 3 Below Average
3.Metal 6.Other 9.	3.Old Type 6. 9.None	1.Poor 4.Avg 7.V G
SF Masonry Trim 0	# Rooms 6	2.Fair 5.Avg+ 8.Exc
SEPTIC DESIGN 0	# Bedrooms 3	3.Avg- 6.Good 9.Same
BLDG PERMIT 0	# Full Baths 1	Phys. % Good 0%
Year Built 1973	# Half Baths 0	Funct. % Good 100%
Year Remodeled 0	# Addn Fixtures 0	Functional Code 9 None
Foundation 1 Concrete	# Fireplaces 1	1.Incomp 4.Delap 7.No Power
1.Concrete 4.Wood 7.		2.O-Built 5.Bsmt 8.LongTerm
2.C Block 5.Slab 8.		3.Damage 6.Dbwd 9.None
3.Br/Stone 6.Piers 9.		Econ. % Good 100%
Basement 4 Full Basement		Economic Code None
1.1/4 Bmt 4.Full Bmt 7.		0.None 3.No Power 7.
2.1/2 Bmt 5.None 8.		1.Location 4.Generate 8.
3.3/4 Bmt 6. 9.None		2.Encroach 9.None 9.
Bsmt Gar # Cars 0		Entrance Code 3 Information Only
Wet Basement 1 Dry Basement		1.Interior 4.Vacant 7.Entered
1.Dry 4. 7.		2.Refusal 5.Estimate 8.No
2.Damp 5. 8.		3.Informed 6.Reviewed 9.Land
3.Wet 6. 9.		Information Code 1 Owner
		1.Owner 4.Agent 7.
		2.Relative 5.Estimate 8.
		3.Tenant 6.Other 9.

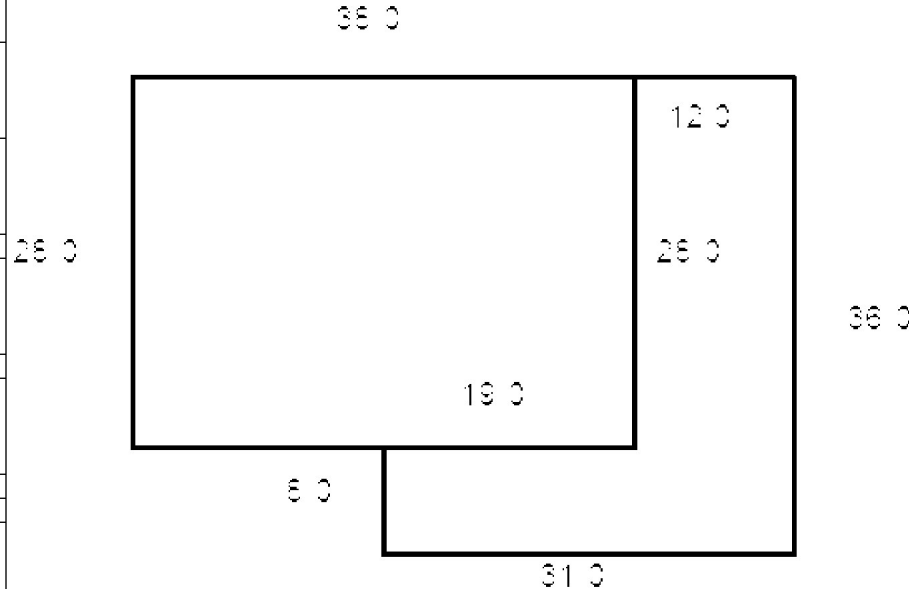

Date Inspected 3/23/2012

Additions, Outbuildings & Improvements								
Type	Year	Units	Grade	Cond	Phys.	Funct.	Sound Value	
68 Wood Deck	0	584	0 0	0	0 %	0 %		1.One Story Fram
65 Barn	0	1200	0 0	0	0 %	0 %		2.Two Story Fram
66 Pole Barn	0	640	0 0	0	0 %	0 %		3.Three Story Fr
					%	%		4.1 & 1/2 Story
					%	%		5.1 & 3/4 Story
					%	%		6.2 & 1/2 Story
					%	%		21.Open Frame Por
					%	%		22.Encl Frame Por
					%	%		23.Attached Garag
					%	%		24.Frame Shed
					%	%		25.Frame Bay Wind
					%	%		26.1SFr Overhang
					%	%		27.Unfin Basement
					%	%		28.Unfinished Att
					%	%		29.Finished Attic



OCT 24 2006

LARY, DANA M
LARY, BRENDA H
25 LUCKY L LN
BOWDOIN ME 04287

B2396P103 B3400P55

Previous Owner
LARY, DENISE
28 LUCKY L LN

BOWDOIN ME 04287

Inspection Witnessed By:

X	Date	Description	Date Insp.

Notes:

Bowdoin

Property Data			Assessment Record				
Neighborhood 5 Map 5			Year	Land	Buildings	Exempt	Total
Tree Growth Year 0			2009	18,270	29,870	0	48,140
Farmland Yr 0			2010	18,270	29,870	0	48,140
Open Space Yr 0			2011	18,270	29,870	0	48,140
Zone/Land Use 11 Residential 1			2012	18,270	29,870	0	48,140
Secondary Zone			2013	18,270	29,750	0	48,020
Topography			2014	44,270	29,750	0	74,020
1.Level 4.Below St 7.LevelBog			2015	44,270	29,750	0	74,020
2.Rolling 5.Low 8.Conform			2016	44,270	29,750	0	74,020
3.Above St 6.FZone 9.Non-Confor			2017	44,270	29,750	0	74,020
Utilities			2018	44,270	29,750	0	74,020
1.Public 4.Dr Well 7.Cesspool			2019	44,270	29,750	0	74,020
2.Water 5.Dug Well 8.			2020	44,270	29,750	0	74,020
3.Sewer 6.Septic 9.None			2021	44,270	29,750	0	74,020
Street 1 Paved			2022	44,270	20,950	0	65,220
1.Paved 4.Proposed 7.MHG			Land Data				
2.Semi Imp 5.R/O/W 8.DIS							
3.Gravel 6.MHP 9.None			Front Foot				
TG PLAN YEAR 0							
Tif District # 0			Type				
Sale Data							
Sale Date 6/29/2012			Effective				
Price							
Sale Type 1 Land Only			Influence				
1.Land 4.Mobile 7.C/I L&B							
2.L & B 5.Other 8.			Influence Codes				
3.Building 6.C/I Land 9.							
Financing			Square Foot				
1.Convent 4.Seller 7.							
2.FHA/VA 5.Private 8.			Square Feet				
3.Assumed 6.Cash 9.Unknown							
Validity 2 Related Parties			Fract. Acre				
1.Valid 4.Split 7.Renovate							
2.Related 5.Partial 8.Other			Acres				
3.Distress 6.Exempt 9.Short							
Verified 5 Public Record			Acreege/Sites				
1.Buyer 4.Agent 7.Family							
2.Seller 5.Pub Rec 8.Other			Total Acreage 1.55				
3.Lender 6.MLS 9.							

- 1.Unimproved
- 2.Excess Frtg
- 3.Topography
- 4.Size/Shape
- 5.Access
- 6.Restriction
- 7.Open Space
- 8.View/Environ
- 9.Fract Share
- Acres**
- 30.Rear Land 3
- 31.Tillable
- 32.Pasture
- 33.Orchard
- 34.Softwood F&O
- 35.Mixed Wood F&O
- 36.Hardwood F&O
- 37.Softwood TG
- 38.Mixed Wood TG
- 39.Hardwood TG
- 40.Wasteland
- 41.Commercial
- 42.2nd Site
- 43.Post Rd
- 44.Lot Improvemen
- 45.Subdivision Lo
- 46.Golf Course

Bowdoin

Map Lot 05-84-01

Account 575

Location 152 ROBERTS RD

Card 1 Of 1 7/19/2022

Building Style 0 Not Coded	SF Bsmt Living 0	Layout 0	
0.Not Code 4.Cape 8.Log	Fin Bsmt Grade 0 0	1.Typical 4. 7.	
1.Conv. 5.Garrison 9.Other	OCCUPANCY 0	2.Inadeq 5. 8.	
2.Ranch 6.Split 10.DW	Heat Type 100% 0 Not Coded	3.Poor 6. 9.	
3.R Ranch 7.Contemp 11.Church	0.Not Code 4.Steam 8.FI/Wall	Attic 0	
Dwelling Units 0	1.HWBB 5.FWA 9.No Heat	1.1/4 Fin 4.Full Fin 7.	
Other Units 0	2.HWCI 6.GravWA 11.	2.1/2 Fin 5.FI/Stair 8.	
Stories 0	3.H Pump 7.Electric 12.	3.3/4 Fin 6. 9.None	
1.1 4.1.5 7.4	Cool Type 0% 9 None	Insulation 0	
2.2 5.1.75 8.20	1.Refrig 4.W&C Air 7.	1.Full 4.Minimal 7.	
3.3 6.2.5 9.Yurt	2.Evapor 5. 8.	2.Heavy 5. 8.	
Exterior Walls 0 Not Coded	3.H Pump 6. 9.None	3.Capped 6. 9.None	
0.Not Code 4.Asbestos 8.Concrete	Kitchen Style 0	Unfinished % 0%	
1.Wood 5.Stucco 9.Other	1.Modern 4.Obsolete 7.	Grade & Factor 0 0%	
2.Vin/Al 6.Brick 10.Board B	2.Typical 5. 8.	1.E Grade 4.B Grade 7.	
3.Compos. 7.Stone 12.	3.Old Type 6. 9.None	2.D Grade 5.A Grade 8.	
Roof Surface 0	Bath(s) Style 0	3.C Grade 6.AA Grade 9.Same	
1.Asphalt 4.Composit 7.	1.Modern 4.Obsolete 7.	SQFT (Footprint) 0	
2.Slate 5.Wood 8.	2.Typical 5. 8.	Condition 0	
3.Metal 6.Other 9.	3.Old Type 6. 9.None	1.Poor 4.Avg 7.V G	
SF Masonry Trim 0	# Rooms 0	2.Fair 5.Avg+ 8.Exc	
SEPTIC DESIGN 0	# Bedrooms 0	3.Avg- 6.Good 9.Same	
BLDG PERMIT 0	# Full Baths 0	Phys. % Good 0%	
Year Built 0	# Half Baths 0	Funct. % Good 100%	
Year Remodeled 0	# Addn Fixtures 0	Functional Code 9 None	
Foundation 0	# Fireplaces 0	1.Incomp 4.Delap 7.No Power	
1.Concrete 4.Wood 7.		2.O-Built 5.Bsmt 8.LongTerm	
2.C Block 5.Slab 8.		3.Damage 6.Dbwd 9.None	
3.Br/Stone 6.Piers 9.		Econ. % Good 100%	
Basement 0		Economic Code None	
1.1/4 Bmt 4.Full Bmt 7.		0.None 3.No Power 7.	
2.1/2 Bmt 5.None 8.		1.Location 4.Generate 8.	
3.3/4 Bmt 6. 9.None		2.Encroach 9.None 9.	
Bsmt Gar # Cars 0		Entrance Code 0	
Wet Basement 0		1.Interior 4.Vacant 7.Entered	
1.Dry 4. 7.		2.Refusal 5.Estimate 8.No	
2.Damp 5. 8.		3.Informed 6.Reviewed 9.Land	
3.Wet 6. 9.		Information Code 0	
		1.Owner 4.Agent 7.	
		2.Relative 5.Estimate 8.	
		3.Tenant 6.Other 9.	



Date Inspected

Additions, Outbuildings & Improvements

Type	Year	Units	Grade	Cond	Phys.	Funct.	Sound Value	
998 14Mobile Home	1995	14x76	3 100	4	0 %	100 %		1.One Story Fram
68 Wood Deck	2009	192	3 100	3	0 %	100 %		2.Two Story Fram
24 Frame Shed	2009	120	3 100	3	0 %	100 %		3.Three Story Fr
					%	%		4.1 & 1/2 Story
					%	%		5.1 & 3/4 Story
					%	%		6.2 & 1/2 Story
					%	%		21.Open Frame Por
					%	%		22.Encl Frame Por
					%	%		23.Attached Garag
					%	%		24.Frame Shed
					%	%		25.Frame Bay Wind
					%	%		26.1SFr Overhang
					%	%		27.Unfin Basement
					%	%		28.Unfinished Att
					%	%		29.Finished Attic



TOWLE, TIMOTHY
966 MAIN ST
BOWDOIN ME 04287

B1912P144

Inspection Witnessed By:

X		Date
No./Date	Description	Date Insp.

Notes:

Bowdoin

Property Data			Assessment Record				
Neighborhood 5 Map 5			Year	Land	Buildings	Exempt	Total
Tree Growth Year 0			2009	50,030	144,370	10,000	184,400
Farmland Yr 0			2010	50,030	144,370	10,000	184,400
Open Space Yr 0			2011	50,030	144,370	10,000	184,400
Zone/Land Use 11 Residential 1			2012	50,030	144,370	10,000	184,400
Secondary Zone			2013	50,030	144,370	10,000	184,400
Topography			2014	50,030	144,370	10,000	184,400
1.Level 4.Below St 7.LevelBog			2015	50,030	144,370	10,000	184,400
2.Rolling 5.Low 8.Conform			2016	50,030	144,370	15,000	179,400
3.Above St 6.FZone 9.Non-Confor			2017	50,030	144,370	20,000	174,400
Utilities			2018	50,030	144,370	20,000	174,400
1.Public 4.Dr Well 7.Cesspool			2019	50,030	144,370	20,000	174,400
2.Water 5.Dug Well 8.			2020	50,030	144,370	25,000	169,400
3.Sewer 6.Septic 9.None			2021	50,030	144,370	25,000	169,400
Street 1 Paved			2022	50,030	136,770	21,500	165,300
1.Paved 4.Proposed 7.MHG			Land Data				
2.Semi Imp 5.R/O/W 8.DIS							
3.Gravel 6.MHP 9.None			Front Foot				
TG PLAN YEAR 0							
Tif District # 0			Type				
Sale Data							
Sale Date			Effective				
Price							
Sale Type			Influence				
1.Land 4.Mobile 7.C/I L&B							
2.L & B 5.Other 8.			Influence Codes				
3.Building 6.C/I Land 9.							
Financing			Square Foot				
1.Convent 4.Seller 7.							
2.FHA/VA 5.Private 8.			Square Feet				
3.Assumed 6.Cash 9.Unknown							
Validity			Fract. Acre				
1.Valid 4.Split 7.Renovate							
2.Related 5.Partial 8.Other			Acres				
3.Distress 6.Exempt 9.Short							
Verified			Acres/Sites				
1.Buyer 4.Agent 7.Family							
2.Seller 5.Pub Rec 8.Other			Total Acreage 2.81				
3.Lender 6.MLS 9.							

- 1.Unimproved
- 2.Excess Frtg
- 3.Topography
- 4.Size/Shape
- 5.Access
- 6.Restriction
- 7.Open Space
- 8.View/Environ
- 9.Fract Share
- Acres**
- 30.Rear Land 3
- 31.Tillable
- 32.Pasture
- 33.Orchard
- 34.Softwood F&O
- 35.Mixed Wood F&O
- 36.Hardwood F&O
- 37.Softwood TG
- 38.Mixed Wood TG
- 39.Hardwood TG
- 40.Wasteland
- 41.Commercial
- 42.2nd Site
- 43.Post Rd
- 44.Lot Improvemen
- 45.Subdivision Lo
- 46.Golf Course

Bowdoin

Map Lot 05-85-0

Account 577

Location 966 MAIN ST

Card 1 Of 1 7/19/2022

Building Style 4 Cape Cod	SF Bsmt Living 0	Layout 1 Typical
0.Not Code 4.Cape 8.Log	Fin Bsmt Grade 0 0	1.Typical 4. 7.
1.Conv. 5.Garrison 9.Other	OCCUPANCY 0	2.Inadeq 5. 8.
2.Ranch 6.Split 10.DW	Heat Type 100% 9 Not Heated	3.Poor 6. 9.
3.R Ranch 7.Contemp 11.Church	0.Not Code 4.Steam 8.F/Wall	Attic 9 None
Dwelling Units 1	1.HWBB 5.FWA 9.No Heat	1.1/4 Fin 4.Full Fin 7.
Other Units 0	2.HWCI 6.GravWA 11.	2.1/2 Fin 5.F/Stair 8.
Stories 4 One & 1/2 Story	3.H Pump 7.Electric 12.	3.3/4 Fin 6. 9.None
1.1 4.1.5 7.4	Cool Type 0% 9 None	Insulation 1 Full
2.2 5.1.75 8.20	1.Refrig 4.W&C Air 7.	1.Full 4.Minimal 7.
3.3 6.2.5 9.Yurt	2.Evapor 5. 8.	2.Heavy 5. 8.
Exterior Walls 1 Wood Siding	3.H Pump 6. 9.None	3.Capped 6. 9.None
0.Not Code 4.Asbestos 8.Concrete	Kitchen Style 2 Typical	Unfinished % 0%
1.Wood 5.Stucco 9.Other	1.Modern 4.Obsolete 7.	Grade & Factor 3 Average 100%
2.Vin/Al 6.Brick 10.Board B	2.Typical 5. 8.	1.E Grade 4.B Grade 7.
3.Compos. 7.Stone 12.	3.Old Type 6. 9.None	2.D Grade 5.A Grade 8.
Roof Surface 1 Asphalt Shingles	Bath(s) Style 2 Typical Bath(s)	3.C Grade 6.AA Grade 9.Same
1.Asphalt 4.Composit 7.	1.Modern 4.Obsolete 7.	SQFT (Footprint) 912
2.Slate 5.Wood 8.	2.Typical 5. 8.	Condition 4 Average
3.Metal 6.Other 9.	3.Old Type 6. 9.None	1.Poor 4.Avg 7.V G
SF Masonry Trim 0	# Rooms 6	2.Fair 5.Avg+ 8.Exc
SEPTIC DESIGN 0	# Bedrooms 4	3.Avg- 6.Good 9.Same
BLDG PERMIT 0	# Full Baths 2	Phys. % Good 0%
Year Built 1974	# Half Baths 0	Funct. % Good 100%
Year Remodeled 0	# Addn Fixtures 0	Functional Code 9 None
Foundation 1 Concrete	# Fireplaces 1	1.Incomp 4.Delap 7.No Power
1.Concrete 4.Wood 7.		2.O-Built 5.Bsmt 8.LongTerm
2.C Block 5.Slab 8.		3.Damage 6.Dbwd 9.None
3.Br/Stone 6.Piers 9.		Econ. % Good 100%
Basement 4 Full Basement		Economic Code None
1.1/4 Bmt 4.Full Bmt 7.		0.None 3.No Power 7.
2.1/2 Bmt 5.None 8.		1.Location 4.Generate 8.
3.3/4 Bmt 6. 9.None		2.Encroach 9.None 9.
Bsmt Gar # Cars 0		Entrance Code 3 Information Only
Wet Basement 1 Dry Basement		1.Interior 4.Vacant 7.Entered
1.Dry 4. 7.		2.Refusal 5.Estimate 8.No
2.Damp 5. 8.	3.Informed 6.Reviewed 9.Land	
3.Wet 6. 9.	Information Code 1 Owner	
	1.Owner 4.Agent 7.	
	2.Relative 5.Estimate 8.	
	3.Tenant 6.Other 9.	

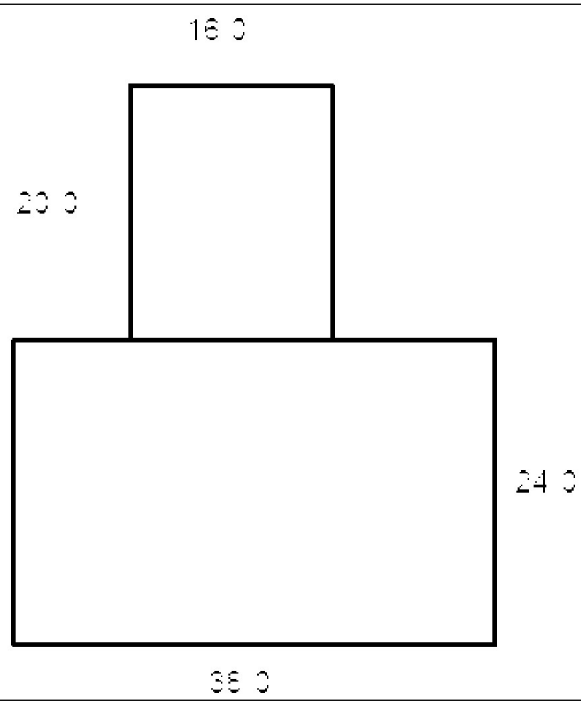

Date Inspected

Additions, Outbuildings & Improvements

Type	Year	Units	Grade	Cond	Phys.	Funct.	Sound Value
1 One Story Frame	1974	320	3 100	4	0 %	100 %	
30 Detached Garage	1974	672	3 100	4	0 %	100 %	
					%	%	
					%	%	
					%	%	
					%	%	
					%	%	
					%	%	
					%	%	
					%	%	
					%	%	
					%	%	
					%	%	
					%	%	
					%	%	
					%	%	
					%	%	
					%	%	
					%	%	
					%	%	
					%	%	
					%	%	
					%	%	



STANLEY, DANA V
944 MAIN ST
BOWDOIN ME 04287

B1624P203

Inspection Witnessed By:

X Date

No./Date	Description	Date Insp.

Notes:

Bowdoin

Property Data			Assessment Record						
Neighborhood 5 Map 5			Year	Land	Buildings	Exempt	Total		
Tree Growth Year 0			2009	56,940	147,340	10,000	194,280		
Farmland Yr 0			2010	56,940	147,340	10,000	194,280		
Open Space Yr 0			2011	56,940	147,340	10,000	194,280		
Zone/Land Use 11 Residential 1			2012	56,940	147,340	10,000	194,280		
Secondary Zone			2013	56,940	147,340	10,000	194,280		
Topography			2014	56,940	147,340	10,000	194,280		
1.Level 4.Below St 7.LevelBog			2015	56,940	147,340	10,000	194,280		
2.Rolling 5.Low 8.Conform			2016	56,940	147,340	15,000	189,280		
3.Above St 6.FZone 9.Non-Confor			2017	56,940	147,340	20,000	184,280		
Utilities			2018	56,940	147,340	20,000	184,280		
1.Public 4.Dr Well 7.Cesspool			2019	56,940	147,340	20,000	184,280		
2.Water 5.Dug Well 8.			2020	56,940	147,340	25,000	179,280		
3.Sewer 6.Septic 9.None			2021	56,940	147,340	25,000	179,280		
Street 1 Paved			2022	56,940	139,590	21,500	175,030		
1.Paved 4.Proposed 7.MHG			Land Data						
2.Semi Imp 5.R/O/W 8.DIS									
3.Gravel 6.MHP 9.None			Front Foot	Type	Effective		Influence		Influence Codes
TG PLAN YEAR 0			11.Road Frontage		Frontage	Depth	Factor	Code	
Tif District # 0			12.Delta Triangle				%		1.Unimproved
Sale Data			13.Nabla Triangle				%		2.Excess Frtg
Sale Date 10/09/1998			14.Rear Land				%		3.Topography
Price 110,000			15.Miscellaneous				%		4.Size/Shape
Sale Type 2 Land & Buildings							%		5.Access
1.Land 4.Mobile 7.C/I L&B							%		6.Restriction
2.L & B 5.Other 8.			Square Foot	Square Feet					7.Open Space
3.Building 6.C/I Land 9.			16.Regular Lot				%		8.View/Environ
Financing			17.Secondary Lot				%		9.Fract Share
1.Convent 4.Seller 7.			18.Hydro Facility				%		Acres
2.FHA/VA 5.Private 8.			19.Improvements				%		30.Rear Land 3
3.Assumed 6.Cash 9.Unknown			20.Base 3 (Fract)				%		31.Tillable
Validity 1 Arms Length Sale							%		32.Pasture
1.Valid 4.Split 7.Renovate			Fract. Acre	Acres/Sites					33.Orchard
2.Related 5.Partial 8.Other			21.Base 1 (Fract)	24	1.00	100	%	0	34.Softwood F&O
3.Distress 6.Exempt 9.Short			22.Base 2 (Fract)	26	1.00	100	%	0	35.Mixed Wood F&O
Verified			23.Base 3	28	4.60	100	%	0	36.Hardwood F&O
1.Buyer 4.Agent 7.Family			Acres	44	1.00	100	%	0	37.Softwood TG
2.Seller 5.Pub Rec 8.Other			24.Base 1				%		38.Mixed Wood TG
3.Lender 6.MLS 9.			25.Base 2				%		39.Hardwood TG
			26.Frontage 1				%		40.Wasteland
			27.Rear Land 4				%		41.Commercial
			28.Rear Land 1				%		42.2nd Site
			29.Rear Land 2				%		43.Post Rd
			Total Acreage		6.60				44.Lot Improvemen
									45.Subdivision Lo
									46.Golf Course

Bowdoin

Map Lot 05-86-0

Account 578

Location 944 MAIN ST

Card 1 Of 1 7/19/2022

Building Style 2 Ranch	SF Bsmt Living 1008	Layout 1 Typical
0.Not Code 4.Cape 8.Log	Fin Bsmt Grade 3 100	1.Typical 4. 7.
1.Conv. 5.Garrison 9.Other	OCCUPANCY 0	2.Inadeq 5. 8.
2.Ranch 6.Split 10.DW	Heat Type 100% 1 Hot Water BB	3.Poor 6. 9.
3.R Ranch 7.Contemp 11.Church	0.Not Code 4.Steam 8.F/Wall	Attic 9 None
Dwelling Units 1	1.HWBB 5.FWA 9.No Heat	1.1/4 Fin 4.Full Fin 7.
Other Units 0	2.HWCI 6.GravWA 11.	2.1/2 Fin 5.F/Stair 8.
Stories 1 One Story	3.H Pump 7.Electric 12.	3.3/4 Fin 6. 9.None
1.1 4.1.5 7.4	Cool Type 0% 9 None	Insulation 1 Full
2.2 5.1.75 8.20	1.Refrig 4.W&C Air 7.	1.Full 4.Minimal 7.
3.3 6.2.5 9.Yurt	2.Evapor 5. 8.	2.Heavy 5. 8.
Exterior Walls 1 Wood Siding	3.H Pump 6. 9.None	3.Capped 6. 9.None
0.Not Code 4.Asbestos 8.Concrete	Kitchen Style 2 Typical	Unfinished % 0%
1.Wood 5.Stucco 9.Other	1.Modern 4.Obsolete 7.	Grade & Factor 2 Fair 100%
2.Vin/Al 6.Brick 10.Board B	2.Typical 5. 8.	1.E Grade 4.B Grade 7.
3.Compos. 7.Stone 12.	3.Old Type 6. 9.None	2.D Grade 5.A Grade 8.
Roof Surface 1 Asphalt Shingles	Bath(s) Style 2 Typical Bath(s)	3.C Grade 6.AA Grade 9.Same
1.Asphalt 4.Composit 7.	1.Modern 4.Obsolete 7.	SQFT (Footprint) 1344
2.Slate 5.Wood 8.	2.Typical 5. 8.	Condition 4 Average
3.Metal 6.Other 9.	3.Old Type 6. 9.None	1.Poor 4.Avg 7.V G
SF Masonry Trim 0	# Rooms 8	2.Fair 5.Avg+ 8.Exc
SEPTIC DESIGN 0	# Bedrooms 3	3.Avg- 6.Good 9.Same
BLDG PERMIT 0	# Full Baths 2	Phys. % Good 0%
Year Built 1988	# Half Baths 0	Funct. % Good 100%
Year Remodeled 0	# Addn Fixtures 0	Functional Code 9 None
Foundation 1 Concrete	# Fireplaces 0	1.Incomp 4.Delap 7.No Power
1.Concrete 4.Wood 7.	 <p>TRIO Software A Division of Harris Computer Systems</p>	2.O-Built 5.Bsmt 8.LongTerm
2.C Block 5.Slab 8.		3.Damage 6.Dbwd 9.None
3.Br/Stone 6.Piers 9.		Econ. % Good 100%
Basement 4 Full Basement		Economic Code None
1.1/4 Bmt 4.Full Bmt 7.		0.None 3.No Power 7.
2.1/2 Bmt 5.None 8.		1.Location 4.Generate 8.
3.3/4 Bmt 6. 9.None		2.Encroach 9.None 9.
Bsmt Gar # Cars 1		Entrance Code 5 Estimated
Wet Basement 1 Dry Basement		1.Interior 4.Vacant 7.Entered
1.Dry 4. 7.		2.Refusal 5.Estimate 8.No
2.Damp 5. 8.	3.Informed 6.Reviewed 9.Land	
3.Wet 6. 9.	Information Code 5 Estimate	
	1.Owner 4.Agent 7.	
	2.Relative 5.Estimate 8.	
	3.Tenant 6.Other 9.	

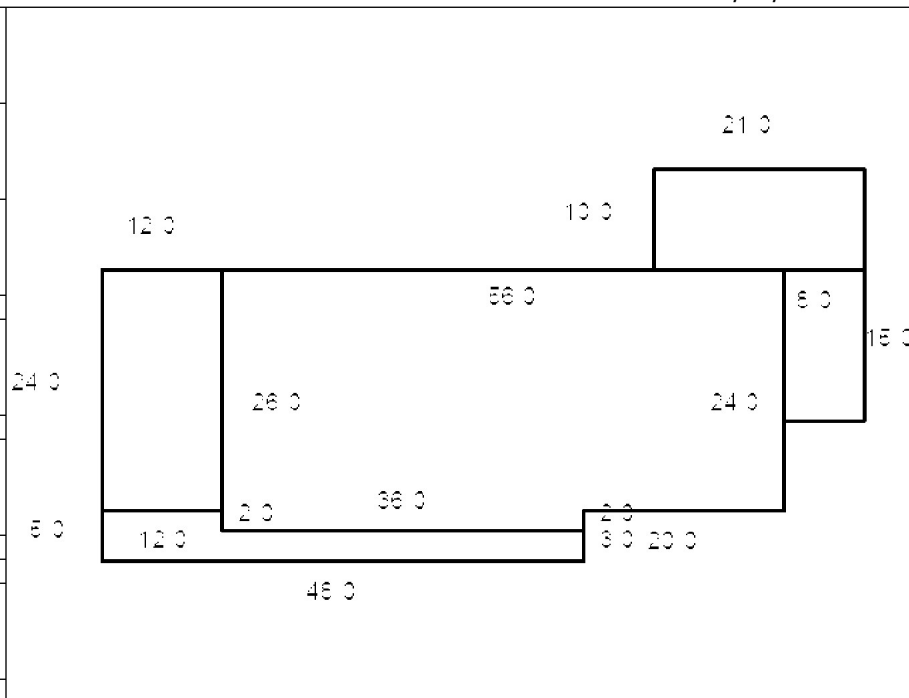

Date Inspected

Additions, Outbuildings & Improvements

Type	Year	Units	Grade	Cond	Phys.	Funct.	Sound Value
30 Detached Garage	1988	288	2 100	3	0 %	100 %	
23 Attached Garage	1970	576	3 100	3	0 %	100 %	
26 1SFr Overhang	1988	72	3 100	3	0 %	100 %	
22 Encl Frame Porch	0	120	0 0	0	0 %	0 %	
21 Open Frame	0	168	0 0	0	0 %	0 %	
					%	%	
					%	%	
					%	%	
					%	%	
					%	%	
					%	%	
					%	%	

- 1.One Story Fram
- 2.Two Story Fram
- 3.Three Story Fr
- 4.1 & 1/2 Story
- 5.1 & 3/4 Story
- 6.2 & 1/2 Story
- 21.Open Frame Por
- 22.Encl Frame Por
- 23.Attached Garag
- 24.Frame Shed
- 25.Frame Bay Wind
- 26.1SFr Overhang
- 27.Unfin Basement
- 28.Unfinished Att
- 29.Finished Attic

BOWDOIN, TOWN OFFICE OF
23 CORNISH DR
BOWDOIN ME 04287

B942P292

Inspection Witnessed By:

No./Date	Description	Date Insp.
X		

Notes:

Bowdoin

Property Data			Assessment Record																																																																																																																																																																																																																	
Neighborhood 5 Map 5			Year	Land	Buildings	Exempt	Total																																																																																																																																																																																																													
Tree Growth Year 0			2009	92,600	327,630	420,230	0																																																																																																																																																																																																													
Farmland Yr 0			2010	92,600	327,630	420,230	0																																																																																																																																																																																																													
Open Space Yr 0			2013	66,600	327,630	394,230	0																																																																																																																																																																																																													
Zone/Land Use 11 Residential 1			2014	66,600	327,630	394,230	0																																																																																																																																																																																																													
Secondary Zone			2015	66,600	327,630	394,230	0																																																																																																																																																																																																													
Topography			2016	66,600	327,630	394,230	0																																																																																																																																																																																																													
1.Level 4.Below St 7.LevelBog			2017	66,600	327,630	394,230	0																																																																																																																																																																																																													
2.Rolling 5.Low 8.Conform			2018	66,600	75,410	142,010	0																																																																																																																																																																																																													
3.Above St 6.FZone 9.Non-Confor			2019	66,600	75,410	142,010	0																																																																																																																																																																																																													
Utilities			2020	66,600	75,410	142,010	0																																																																																																																																																																																																													
1.Public 4.Dr Well 7.Cesspool			2021	66,600	75,410	142,010	0																																																																																																																																																																																																													
2.Water 5.Dug Well 8.			2022	66,600	71,820	138,420	0																																																																																																																																																																																																													
3.Sewer 6.Septic 9.None																																																																																																																																																																																																																				
Street 1 Paved																																																																																																																																																																																																																				
1.Paved 4.Proposed 7.MHG			<table border="1"> <thead> <tr> <th colspan="5">Land Data</th> </tr> <tr> <th rowspan="2">Front Foot</th> <th rowspan="2">Type</th> <th colspan="2">Effective</th> <th colspan="2">Influence</th> <th rowspan="2">Influence Codes</th> </tr> <tr> <th>Frontage</th> <th>Depth</th> <th>Factor</th> <th>Code</th> </tr> </thead> <tbody> <tr> <td>11.Road Frontage</td> <td></td> <td></td> <td></td> <td>%</td> <td></td> <td>1.Unimproved</td> </tr> <tr> <td>12.Delta Triangle</td> <td></td> <td></td> <td></td> <td>%</td> <td></td> <td>2.Excess Frtg</td> </tr> <tr> <td>13.Nabla Triangle</td> <td></td> <td></td> <td></td> <td>%</td> <td></td> <td>3.Topography</td> </tr> <tr> <td>14.Rear Land</td> <td></td> <td></td> <td></td> <td>%</td> <td></td> <td>4.Size/Shape</td> </tr> <tr> <td>15.Miscellaneous</td> <td></td> <td></td> <td></td> <td>%</td> <td></td> <td>5.Access</td> </tr> <tr> <td></td> <td></td> <td></td> <td></td> <td>%</td> <td></td> <td>6.Restriction</td> </tr> <tr> <td></td> <td></td> <td></td> <td></td> <td>%</td> <td></td> <td>7.Open Space</td> </tr> <tr> <td></td> <td></td> <td></td> <td></td> <td>%</td> <td></td> <td>8.View/Environ</td> </tr> <tr> <td></td> <td></td> <td></td> <td></td> <td>%</td> <td></td> <td>9.Fract Share</td> </tr> <tr> <td></td> <td></td> <td></td> <td></td> <td>%</td> <td></td> <td>Acres</td> </tr> <tr> <td></td> <td></td> <td></td> <td></td> <td>%</td> <td></td> <td>30.Rear Land 3</td> </tr> <tr> <td></td> <td></td> <td></td> <td></td> <td>%</td> <td></td> <td>31.Tillable</td> </tr> <tr> <td></td> <td></td> <td></td> <td></td> <td>%</td> <td></td> <td>32.Pasture</td> </tr> <tr> <td></td> <td></td> <td></td> <td></td> <td>%</td> <td></td> <td>33.Orchard</td> </tr> <tr> <td></td> <td></td> <td></td> <td></td> <td>%</td> <td></td> <td>34.Softwood F&O</td> </tr> <tr> <td></td> <td></td> <td></td> <td></td> <td>%</td> <td></td> <td>35.Mixed Wood F&O</td> </tr> <tr> <td></td> <td></td> <td></td> <td></td> <td>%</td> <td></td> <td>36.Hardwood F&O</td> </tr> <tr> <td></td> <td></td> <td></td> <td></td> <td>%</td> <td></td> <td>37.Softwood TG</td> </tr> <tr> <td></td> <td></td> <td></td> <td></td> <td>%</td> <td></td> <td>38.Mixed Wood TG</td> </tr> <tr> <td></td> <td></td> <td></td> <td></td> <td>%</td> <td></td> <td>39.Hardwood TG</td> </tr> <tr> <td></td> <td></td> <td></td> <td></td> <td>%</td> <td></td> <td>40.Wasteland</td> </tr> <tr> <td></td> <td></td> <td></td> <td></td> <td>%</td> <td></td> <td>41.Commercial</td> </tr> <tr> <td></td> <td></td> <td></td> <td></td> <td>%</td> <td></td> <td>42.2nd Site</td> </tr> <tr> <td></td> <td></td> <td></td> <td></td> <td>%</td> <td></td> <td>43.Post Rd</td> </tr> <tr> <td></td> <td></td> <td></td> <td></td> <td>%</td> <td></td> <td>44.Lot Improvemen</td> </tr> <tr> <td></td> <td></td> <td></td> <td></td> <td>%</td> <td></td> <td>45.Subdivision Lo</td> </tr> <tr> <td></td> <td></td> <td></td> <td></td> <td>%</td> <td></td> <td>46.Golf Course</td> </tr> </tbody> </table>					Land Data					Front Foot	Type	Effective		Influence		Influence Codes	Frontage	Depth	Factor	Code	11.Road Frontage				%		1.Unimproved	12.Delta Triangle				%		2.Excess Frtg	13.Nabla Triangle				%		3.Topography	14.Rear Land				%		4.Size/Shape	15.Miscellaneous				%		5.Access					%		6.Restriction					%		7.Open Space					%		8.View/Environ					%		9.Fract Share					%		Acres					%		30.Rear Land 3					%		31.Tillable					%		32.Pasture					%		33.Orchard					%		34.Softwood F&O					%		35.Mixed Wood F&O					%		36.Hardwood F&O					%		37.Softwood TG					%		38.Mixed Wood TG					%		39.Hardwood TG					%		40.Wasteland					%		41.Commercial					%		42.2nd Site					%		43.Post Rd					%		44.Lot Improvemen					%		45.Subdivision Lo					%		46.Golf Course
Land Data																																																																																																																																																																																																																				
Front Foot	Type	Effective						Influence		Influence Codes																																																																																																																																																																																																										
		Frontage	Depth	Factor	Code																																																																																																																																																																																																															
11.Road Frontage				%		1.Unimproved																																																																																																																																																																																																														
12.Delta Triangle				%		2.Excess Frtg																																																																																																																																																																																																														
13.Nabla Triangle				%		3.Topography																																																																																																																																																																																																														
14.Rear Land				%		4.Size/Shape																																																																																																																																																																																																														
15.Miscellaneous				%		5.Access																																																																																																																																																																																																														
				%		6.Restriction																																																																																																																																																																																																														
				%		7.Open Space																																																																																																																																																																																																														
				%		8.View/Environ																																																																																																																																																																																																														
				%		9.Fract Share																																																																																																																																																																																																														
				%		Acres																																																																																																																																																																																																														
				%		30.Rear Land 3																																																																																																																																																																																																														
				%		31.Tillable																																																																																																																																																																																																														
				%		32.Pasture																																																																																																																																																																																																														
				%		33.Orchard																																																																																																																																																																																																														
				%		34.Softwood F&O																																																																																																																																																																																																														
				%		35.Mixed Wood F&O																																																																																																																																																																																																														
				%		36.Hardwood F&O																																																																																																																																																																																																														
				%		37.Softwood TG																																																																																																																																																																																																														
				%		38.Mixed Wood TG																																																																																																																																																																																																														
				%		39.Hardwood TG																																																																																																																																																																																																														
				%		40.Wasteland																																																																																																																																																																																																														
				%		41.Commercial																																																																																																																																																																																																														
				%		42.2nd Site																																																																																																																																																																																																														
				%		43.Post Rd																																																																																																																																																																																																														
				%		44.Lot Improvemen																																																																																																																																																																																																														
				%		45.Subdivision Lo																																																																																																																																																																																																														
				%		46.Golf Course																																																																																																																																																																																																														
TG PLAN YEAR 0			<table border="1"> <thead> <tr> <th>Fract. Acre</th> <th colspan="5">Acreage/Sites</th> </tr> </thead> <tbody> <tr> <td>21.Base 1 (Fract)</td> <td>23</td> <td>1.00</td> <td>100</td> <td>%</td> <td>0</td> </tr> <tr> <td>22.Base 2 (Fract)</td> <td>28</td> <td>25.00</td> <td>100</td> <td>%</td> <td>0</td> </tr> <tr> <td>23.Base 3</td> <td>29</td> <td>6.60</td> <td>100</td> <td>%</td> <td>0</td> </tr> <tr> <td>Acres</td> <td>44</td> <td>2.00</td> <td>100</td> <td>%</td> <td>0</td> </tr> <tr> <td>24.Base 1</td> <td></td> <td></td> <td></td> <td>%</td> <td></td> </tr> <tr> <td>25.Base 2</td> <td></td> <td></td> <td></td> <td>%</td> <td></td> </tr> <tr> <td>26.Frontage 1</td> <td></td> <td></td> <td></td> <td>%</td> <td></td> </tr> <tr> <td>27.Rear Land 4</td> <td></td> <td></td> <td></td> <td>%</td> <td></td> </tr> <tr> <td>28.Rear Land 1</td> <td></td> <td></td> <td></td> <td>%</td> <td></td> </tr> <tr> <td>29.Rear Land 2</td> <td></td> <td></td> <td></td> <td>%</td> <td></td> </tr> <tr> <td colspan="2">Total Acreage</td> <td colspan="4">32.60</td> </tr> </tbody> </table>					Fract. Acre	Acreage/Sites					21.Base 1 (Fract)	23	1.00	100	%	0	22.Base 2 (Fract)	28	25.00	100	%	0	23.Base 3	29	6.60	100	%	0	Acres	44	2.00	100	%	0	24.Base 1				%		25.Base 2				%		26.Frontage 1				%		27.Rear Land 4				%		28.Rear Land 1				%		29.Rear Land 2				%		Total Acreage		32.60																																																																																																																																								
Fract. Acre	Acreage/Sites																																																																																																																																																																																																																			
21.Base 1 (Fract)	23	1.00	100	%	0																																																																																																																																																																																																															
22.Base 2 (Fract)	28	25.00	100	%	0																																																																																																																																																																																																															
23.Base 3	29	6.60	100	%	0																																																																																																																																																																																																															
Acres	44	2.00	100	%	0																																																																																																																																																																																																															
24.Base 1				%																																																																																																																																																																																																																
25.Base 2				%																																																																																																																																																																																																																
26.Frontage 1				%																																																																																																																																																																																																																
27.Rear Land 4				%																																																																																																																																																																																																																
28.Rear Land 1				%																																																																																																																																																																																																																
29.Rear Land 2				%																																																																																																																																																																																																																
Total Acreage		32.60																																																																																																																																																																																																																		
Tif District # 0																																																																																																																																																																																																																				
Sale Data																																																																																																																																																																																																																				
Sale Date																																																																																																																																																																																																																				
Price																																																																																																																																																																																																																				
Sale Type																																																																																																																																																																																																																				
1.Land 4.Mobile 7.C/I L&B																																																																																																																																																																																																																				
2.L & B 5.Other 8.																																																																																																																																																																																																																				
3.Building 6.C/I Land 9.																																																																																																																																																																																																																				
Financing																																																																																																																																																																																																																				
1.Convent 4.Seller 7.																																																																																																																																																																																																																				
2.FHA/VA 5.Private 8.																																																																																																																																																																																																																				
3.Assumed 6.Cash 9.Unknown																																																																																																																																																																																																																				
Validity																																																																																																																																																																																																																				
1.Valid 4.Split 7.Renovate																																																																																																																																																																																																																				
2.Related 5.Partial 8.Other																																																																																																																																																																																																																				
3.Distress 6.Exempt 9.Short																																																																																																																																																																																																																				
Verified																																																																																																																																																																																																																				
1.Buyer 4.Agent 7.Family																																																																																																																																																																																																																				
2.Seller 5.Pub Rec 8.Other																																																																																																																																																																																																																				
3.Lender 6.MLS 9.																																																																																																																																																																																																																				

Bowdoin

Map Lot 05-87-0

Account 579

Location 23 CORNISH DR

Card 1 Of 6 7/19/2022

Building Style			SF Bsmt Living			Layout				
0.Not Code	4.Cape	8.Log	Fin Bsmt Grade			1.Typical	4.	7.		
1.Conv.	5.Garrison	9.Other	OCCUPANCY			2.Inadeq	5.	8.		
2.Ranch	6.Split	10.DW	Heat Type 100%			3.Poor	6.	9.		
3.R Ranch	7.Contemp	11.Church	0.Not Code	4.Steam	8.FI/Wall	Attic				
Dwelling Units			1.HWBB	5.FWA	9.No Heat	1.1/4 Fin	4.Full Fin	7.		
Other Units			2.HWCI	6.GravWA	11.	2.1/2 Fin	5.FI/Stair	8.		
Stories			3.H Pump	7.Electric	12.	3.3/4 Fin	6.	9.None		
1.1	4.1.5	7.4	Cool Type 0%			Insulation				
2.2	5.1.75	8.20	1.Refrig	4.W&C Air	7.	1.Full	4.Minimal	7.		
3.3	6.2.5	9.Yurt	2.Evapor	5.	8.	2.Heavy	5.	8.		
Exterior Walls			3.H Pump	6.	9.None	3.Capped	6.	9.None		
0.Not Code	4.Asbestos	8.Concrete	Kitchen Style			Unfinished %				
1.Wood	5.Stucco	9.Other	1.Modern	4.Obsolete	7.	Grade & Factor				
2.Vin/Al	6.Brick	10.Board B	2.Typical	5.	8.	1.E Grade	4.B Grade	7.		
3.Compos.	7.Stone	12.	3.Old Type	6.	9.None	2.D Grade	5.A Grade	8.		
Roof Surface			Bath(s) Style			SQFT (Footprint)				
1.Asphalt	4.Composit	7.	1.Modern	4.Obsolete	7.	Condition				
2.Slate	5.Wood	8.	2.Typical	5.	8.	1.Poor	4.Avg	7.V G		
3.Metal	6.Other	9.	3.Old Type	6.	9.None	2.Fair	5.Avg+	8.Exc		
SF Masonry Trim			# Rooms			3.Avg-	6.Good	9.Same		
SEPTIC DESIGN			# Bedrooms			Phys. % Good				
BLDG PERMIT			# Full Baths			Funct. % Good				
Year Built			# Half Baths			Functional Code				
Year Remodeled			# Addn Fixtures			1.Incomp	4.Delap	7.No Power		
Foundation			# Fireplaces			2.O-Built	5.Bsmt	8.LongTerm		
1.Concrete	4.Wood	7.				3.Damage	6.Dbwd	9.None		
2.C Block	5.Slab	8.				Econ. % Good				
3.Br/Stone	6.Piers	9.				Economic Code				
Basement						0.None			3.No Power	7.
1.1/4 Bmt	4.Full Bmt	7.				1.Location			4.Generate	8.
2.1/2 Bmt	5.None	8.				2.Encroach			9.None	9.
3.3/4 Bmt	6.	9.None				Entrance Code 3 Information Only				
Bsmt Gar # Cars						1.Interior			4.Vacant	7.Entered
Wet Basement						2.Refusal			5.Estimate	8.No
1.Dry	4.	7.				3.Informed			6.Reviewed	9.Land
2.Damp	5.	8.	Information Code 6 Other							
3.Wet	6.	9.	1.Owner			4.Agent	7.			
Date Inspected			2.Relative			5.Estimate	8.			
			3.Tenant			6.Other	9.			

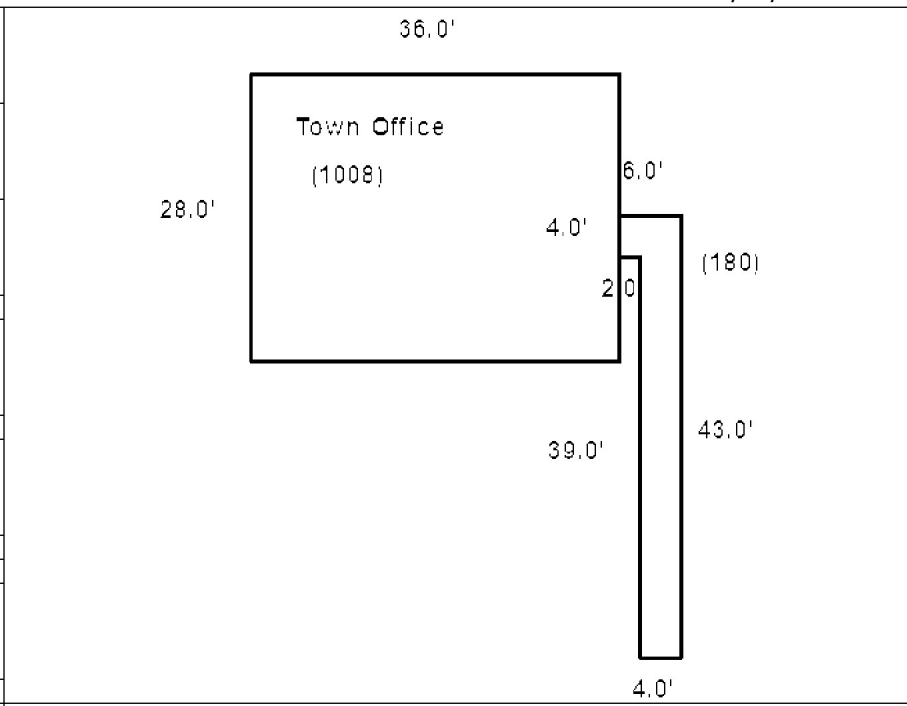

Additions, Outbuildings & Improvements								
Type	Year	Units	Grade	Cond	Phys.	Funct.	Sound Value	
11 One	1988	1008	3 100	4	0 %	100 %		1.One Story Fram
86 Bathroom2Pc	0	1	0 0	0	0 %	0 %		2.Two Story Fram
					%	%		3.Three Story Fr
					%	%		4.1 & 1/2 Story
					%	%		5.1 & 3/4 Story
					%	%		6.2 & 1/2 Story
					%	%		21.Open Frame Por
					%	%		22.Encl Frame Por
					%	%		23.Attached Garag
					%	%		24.Frame Shed
					%	%		25.Frame Bay Wind
					%	%		26.1SFr Overhang
					%	%		27.Unfin Basement
					%	%		28.Unfinished Att
					%	%		29.Finished Attic

BOWDOIN, TOWN OFFICE OF
23 CORNISH DR
BOWDOIN ME 04287

B942P292

Inspection Witnessed By:

No./Date	Description	Date Insp.
X		

Notes:

Bowdoin

Property Data			Assessment Record						
Neighborhood 5 Map 5			Year	Land	Buildings	Exempt	Total		
Tree Growth Year 0			2009	0	0	0	0		
Farmland Yr 0			2010	0	0	0	0		
Open Space Yr 0			2013	0	0	0	0		
Zone/Land Use 11 Residential 1			2014	0	0	0	0		
Secondary Zone			2015	0	0	0	0		
Topography			2016	0	0	0	0		
1.Level 4.Below St 7.LevelBog			2017	0	0	0	0		
2.Rolling 5.Low 8.Conform			2018	0	0	0	0		
3.Above St 6.FZone 9.Non-Confor			2019	0	0	0	0		
Utilities			2020	0	0	0	0		
1.Public 4.Dr Well 7.Cesspool			2021	0	0	0	0		
2.Water 5.Dug Well 8.			2022	0	0	0	0		
3.Sewer 6.Septic 9.None									
Street 1 Paved									
1.Paved 4.Proposed 7.MHG			Land Data						
2.Semi Imp 5.R/O/W 8.DIS									
3.Gravel 6.MHP 9.None			Front Foot	Type	Effective		Influence		Influence Codes
TG PLAN YEAR 0			11.Road Frontage		Frontage	Depth	Factor	Code	
Tif District # 0			12.Delta Triangle				%		1.Unimproved
Sale Data			13.Nabla Triangle				%		2.Excess Frtg
Sale Date			14.Rear Land				%		3.Topography
Price			15.Miscellaneous				%		4.Size/Shape
Sale Type							%		5.Access
1.Land 4.Mobile 7.C/I L&B			Square Foot		Square Feet				6.Restriction
2.L & B 5.Other 8.			16.Regular Lot				%		7.Open Space
3.Building 6.C/I Land 9.			17.Secondary Lot				%		8.View/Environ
Financing			18.Hydro Facility				%		9.Fract Share
1.Convent 4.Seller 7.			19.Improvements				%		Acres
2.FHA/VA 5.Private 8.			20.Base 3 (Fract)				%		30.Rear Land 3
3.Assumed 6.Cash 9.Unknown							%		31.Tillable
Validity			Fract. Acre		Acreege/Sites				32.Pasture
1.Valid 4.Split 7.Renovate			21.Base 1 (Fract)				%		33.Orchard
2.Related 5.Partial 8.Other			22.Base 2 (Fract)				%		34.Softwood F&O
3.Distress 6.Exempt 9.Short			23.Base 3				%		35.Mixed Wood F&O
Verified			Acres				%		36.Hardwood F&O
1.Buyer 4.Agent 7.Family			24.Base 1				%		37.Softwood TG
2.Seller 5.Pub Rec 8.Other			25.Base 2				%		38.Mixed Wood TG
3.Lender 6.MLS 9.			26.Frontage 1				%		39.Hardwood TG
			27.Rear Land 4				%		40.Wasteland
			28.Rear Land 1				%		41.Commercial
			29.Rear Land 2				%		42.2nd Site
			Total Acreage		0.00				43.Post Rd
									44.Lot Improvemen
									45.Subdivision Lo
									46.Golf Course

Bowdoin

Map Lot 05-87-0

Account 579

Location 23 CORNISH DR

Card 2 Of 6 7/19/2022

Building Style	SF Bsmt Living	Layout
0.Not Code 4.Cape 8.Log	Fin Bsmt Grade	1.Typical 4. 7.
1.Conv. 5.Garrison 9.Other	OCCUPANCY	2.Inadeq 5. 8.
2.Ranch 6.Split 10.DW	Heat Type 100%	3.Poor 6. 9.
3.R Ranch 7.Contemp 11.Church	0.Not Code 4.Steam 8.FI/Wall	Attic
Dwelling Units	1.HWBB 5.FWA 9.No Heat	1.1/4 Fin 4.Full Fin 7.
Other Units	2.HWCI 6.GravWA 11.	2.1/2 Fin 5.FI/Stair 8.
Stories	3.H Pump 7.Electric 12.	3.3/4 Fin 6. 9.None
1.1 4.1.5 7.4	Cool Type 0%	Insulation
2.2 5.1.75 8.20	1.Refrig 4.W&C Air 7.	1.Full 4.Minimal 7.
3.3 6.2.5 9.Yurt	2.Evapor 5. 8.	2.Heavy 5. 8.
Exterior Walls	3.H Pump 6. 9.None	3.Capped 6. 9.None
0.Not Code 4.Asbestos 8.Concrete	Kitchen Style	Unfinished %
1.Wood 5.Stucco 9.Other	1.Modern 4.Obsolete 7.	Grade & Factor
2.Vin/Al 6.Brick 10.Board B	2.Typical 5. 8.	1.E Grade 4.B Grade 7.
3.Compos. 7.Stone 12.	3.Old Type 6. 9.None	2.D Grade 5.A Grade 8.
Roof Surface	Bath(s) Style	3.C Grade 6.AA Grade 9.Same
1.Asphalt 4.Composit 7.	1.Modern 4.Obsolete 7.	SQFT (Footprint)
2.Slate 5.Wood 8.	2.Typical 5. 8.	Condition
3.Metal 6.Other 9.	3.Old Type 6. 9.None	1.Poor 4.Avg 7.V G
SF Masonry Trim	# Rooms	2.Fair 5.Avg+ 8.Exc
SEPTIC DESIGN	# Bedrooms	3.Avg- 6.Good 9.Same
BLDG PERMIT	# Full Baths	Phys. % Good
Year Built	# Half Baths	Funct. % Good
Year Remodeled	# Addn Fixtures	Functional Code
Foundation	# Fireplaces	1.Incomp 4.Delap 7.No Power
1.Concrete 4.Wood 7.		2.O-Built 5.Bsmt 8.LongTerm
2.C Block 5.Slab 8.		3.Damage 6.Dbwd 9.None
3.Br/Stone 6.Piers 9.		Econ. % Good
Basement		Economic Code
1.1/4 Bmt 4.Full Bmt 7.		0.None 3.No Power 7.
2.1/2 Bmt 5.None 8.		1.Location 4.Generate 8.
3.3/4 Bmt 6. 9.None		2.Encroach 9.None 9.
Bsmt Gar # Cars		Entrance Code 0
Wet Basement		1.Interior 4.Vacant 7.Entered
1.Dry 4. 7.		2.Refusal 5.Estimate 8.No
2.Damp 5. 8.	3.Informed 6.Reviewed 9.Land	
3.Wet 6. 9.	Information Code 0	
	1.Owner 4.Agent 7.	
	2.Relative 5.Estimate 8.	
	3.Tenant 6.Other 9.	

Date Inspected

Additions, Outbuildings & Improvements

Type	Year	Units	Grade	Cond	Phys.	Funct.	Sound Value
					%	%	1.One Story Fram
					%	%	2.Two Story Fram
					%	%	3.Three Story Fr
					%	%	4.1 & 1/2 Story
					%	%	5.1 & 3/4 Story
					%	%	6.2 & 1/2 Story
					%	%	21.Open Frame Por
					%	%	22.Encl Frame Por
					%	%	23.Attached Garag
					%	%	24.Frame Shed
					%	%	25.Frame Bay Wind
					%	%	26.1SFr Overhang
					%	%	27.Unfin Basement
					%	%	28.Unfinished Att
					%	%	29.Finished Attic

Map Lot 05-87-0

Account 579

Location 23 CORNISH DR

Card 3 Of 6 7/19/2022

BOWDOIN, TOWN OFFICE OF
23 CORNISH DR
BOWDOIN ME 04287

B942P292

Inspection Witnessed By:

X		Date
No./Date	Description	Date Insp.

Notes:

Bowdoin

Property Data				Assessment Record																																																																																																																																																																																
Neighborhood 5 Map 5				Year	Land	Buildings	Exempt	Total																																																																																																																																																																												
Tree Growth Year 0				2009	0	370,690	370,690	0																																																																																																																																																																												
Farmland Yr 0				2010	0	370,690	370,690	0																																																																																																																																																																												
Open Space Yr 0				2013	0	370,690	370,690	0																																																																																																																																																																												
Zone/Land Use 11 Residential 1				2014	0	370,690	370,690	0																																																																																																																																																																												
Secondary Zone				2015	0	370,690	370,690	0																																																																																																																																																																												
Topography				2016	0	370,690	370,690	0																																																																																																																																																																												
1.Level 4.Below St 7.LevelBog				2017	0	370,690	370,690	0																																																																																																																																																																												
2.Rolling 5.Low 8.Conform				2018	0	370,690	370,690	0																																																																																																																																																																												
3.Above St 6.FZone 9.Non-Confor				2019	0	370,690	370,690	0																																																																																																																																																																												
Utilities				2020	0	370,690	370,690	0																																																																																																																																																																												
1.Public 4.Dr Well 7.Cesspool				2021	0	370,690	370,690	0																																																																																																																																																																												
2.Water 5.Dug Well 8.				2022	0	353,030	353,030	0																																																																																																																																																																												
3.Sewer 6.Septic 9.None																																																																																																																																																																																				
Street 1 Paved																																																																																																																																																																																				
1.Paved 4.Proposed 7.MHG				Land Data																																																																																																																																																																																
2.Semi Imp 5.R/O/W 8.DIS																																																																																																																																																																																				
3.Gravel 6.MHP 9.None																																																																																																																																																																																				
TG PLAN YEAR 0																																																																																																																																																																																				
Tif District # 0				Front Foot																																																																																																																																																																																
Sale Data																																																																																																																																																																																				
Sale Date				<table border="1"> <thead> <tr> <th rowspan="2">Type</th> <th colspan="2">Effective</th> <th colspan="2">Influence</th> <th rowspan="2">Influence Codes</th> </tr> <tr> <th>Frontage</th> <th>Depth</th> <th>Factor</th> <th>Code</th> </tr> </thead> <tbody> <tr><td>11.Road Frontage</td><td> </td><td> </td><td> </td><td> </td><td>1.Unimproved</td></tr> <tr><td>12.Delta Triangle</td><td> </td><td> </td><td> </td><td> </td><td>2.Excess Frtg</td></tr> <tr><td>13.Nabla Triangle</td><td> </td><td> </td><td> </td><td> </td><td>3.Topography</td></tr> <tr><td>14.Rear Land</td><td> </td><td> </td><td> </td><td> </td><td>4.Size/Shape</td></tr> <tr><td>15.Miscellaneous</td><td> </td><td> </td><td> </td><td> </td><td>5.Access</td></tr> <tr><td> </td><td> </td><td> </td><td> </td><td> </td><td>6.Restriction</td></tr> <tr><td> </td><td> </td><td> </td><td> </td><td> </td><td>7.Open Space</td></tr> <tr><td> </td><td> </td><td> </td><td> </td><td> </td><td>8.View/Environ</td></tr> <tr><td> </td><td> </td><td> </td><td> </td><td> </td><td>9.Fract Share</td></tr> <tr><td> </td><td> </td><td> </td><td> </td><td> </td><td>Acres</td></tr> <tr><td> </td><td> </td><td> </td><td> </td><td> </td><td>30.Rear Land 3</td></tr> <tr><td> </td><td> </td><td> </td><td> </td><td> </td><td>31.Tillable</td></tr> <tr><td> </td><td> </td><td> </td><td> </td><td> </td><td>32.Pasture</td></tr> <tr><td> </td><td> </td><td> </td><td> </td><td> </td><td>33.Orchard</td></tr> <tr><td> </td><td> </td><td> </td><td> </td><td> </td><td>34.Softwood F&O</td></tr> <tr><td> </td><td> </td><td> </td><td> </td><td> </td><td>35.Mixed Wood F&O</td></tr> <tr><td> </td><td> </td><td> </td><td> </td><td> </td><td>36.Hardwood F&O</td></tr> <tr><td> </td><td> </td><td> </td><td> </td><td> </td><td>37.Softwood TG</td></tr> <tr><td> </td><td> </td><td> </td><td> </td><td> </td><td>38.Mixed Wood TG</td></tr> <tr><td> </td><td> </td><td> </td><td> </td><td> </td><td>39.Hardwood TG</td></tr> <tr><td> </td><td> </td><td> </td><td> </td><td> </td><td>40.Wasteland</td></tr> <tr><td> </td><td> </td><td> </td><td> </td><td> </td><td>41.Commercial</td></tr> <tr><td> </td><td> </td><td> </td><td> </td><td> </td><td>42.2nd Site</td></tr> <tr><td> </td><td> </td><td> </td><td> </td><td> </td><td>43.Post Rd</td></tr> <tr><td> </td><td> </td><td> </td><td> </td><td> </td><td>44.Lot Improvemen</td></tr> <tr><td> </td><td> </td><td> </td><td> </td><td> </td><td>45.Subdivision Lo</td></tr> <tr><td> </td><td> </td><td> </td><td> </td><td> </td><td>46.Golf Course</td></tr> </tbody> </table>					Type	Effective		Influence		Influence Codes	Frontage	Depth	Factor	Code	11.Road Frontage					1.Unimproved	12.Delta Triangle					2.Excess Frtg	13.Nabla Triangle					3.Topography	14.Rear Land					4.Size/Shape	15.Miscellaneous					5.Access						6.Restriction						7.Open Space						8.View/Environ						9.Fract Share						Acres						30.Rear Land 3						31.Tillable						32.Pasture						33.Orchard						34.Softwood F&O						35.Mixed Wood F&O						36.Hardwood F&O						37.Softwood TG						38.Mixed Wood TG						39.Hardwood TG						40.Wasteland						41.Commercial						42.2nd Site						43.Post Rd						44.Lot Improvemen						45.Subdivision Lo						46.Golf Course
Type	Effective		Influence							Influence Codes																																																																																																																																																																										
	Frontage	Depth	Factor	Code																																																																																																																																																																																
11.Road Frontage					1.Unimproved																																																																																																																																																																															
12.Delta Triangle					2.Excess Frtg																																																																																																																																																																															
13.Nabla Triangle					3.Topography																																																																																																																																																																															
14.Rear Land					4.Size/Shape																																																																																																																																																																															
15.Miscellaneous					5.Access																																																																																																																																																																															
					6.Restriction																																																																																																																																																																															
					7.Open Space																																																																																																																																																																															
					8.View/Environ																																																																																																																																																																															
					9.Fract Share																																																																																																																																																																															
					Acres																																																																																																																																																																															
					30.Rear Land 3																																																																																																																																																																															
					31.Tillable																																																																																																																																																																															
					32.Pasture																																																																																																																																																																															
					33.Orchard																																																																																																																																																																															
					34.Softwood F&O																																																																																																																																																																															
					35.Mixed Wood F&O																																																																																																																																																																															
					36.Hardwood F&O																																																																																																																																																																															
					37.Softwood TG																																																																																																																																																																															
					38.Mixed Wood TG																																																																																																																																																																															
					39.Hardwood TG																																																																																																																																																																															
					40.Wasteland																																																																																																																																																																															
					41.Commercial																																																																																																																																																																															
					42.2nd Site																																																																																																																																																																															
					43.Post Rd																																																																																																																																																																															
					44.Lot Improvemen																																																																																																																																																																															
					45.Subdivision Lo																																																																																																																																																																															
					46.Golf Course																																																																																																																																																																															
Price				Square Foot																																																																																																																																																																																
Sale Type																																																																																																																																																																																				
1.Land 4.Mobile 7.C/I L&B				<table border="1"> <thead> <tr> <th colspan="2">Fract. Acre</th> <th colspan="2">Acres</th> </tr> </thead> <tbody> <tr><td>21.Base 1 (Fract)</td><td> </td><td> </td><td> </td></tr> <tr><td>22.Base 2 (Fract)</td><td> </td><td> </td><td> </td></tr> <tr><td>23.Base 3</td><td> </td><td> </td><td> </td></tr> <tr><td>24.Base 1</td><td> </td><td> </td><td> </td></tr> <tr><td>25.Base 2</td><td> </td><td> </td><td> </td></tr> <tr><td>26.Frontage 1</td><td> </td><td> </td><td> </td></tr> <tr><td>27.Rear Land 4</td><td> </td><td> </td><td> </td></tr> <tr><td>28.Rear Land 1</td><td> </td><td> </td><td> </td></tr> <tr><td>29.Rear Land 2</td><td> </td><td> </td><td> </td></tr> </tbody> </table>					Fract. Acre		Acres		21.Base 1 (Fract)				22.Base 2 (Fract)				23.Base 3				24.Base 1				25.Base 2				26.Frontage 1				27.Rear Land 4				28.Rear Land 1				29.Rear Land 2																																																																																																																																							
Fract. Acre		Acres																																																																																																																																																																																		
21.Base 1 (Fract)																																																																																																																																																																																				
22.Base 2 (Fract)																																																																																																																																																																																				
23.Base 3																																																																																																																																																																																				
24.Base 1																																																																																																																																																																																				
25.Base 2																																																																																																																																																																																				
26.Frontage 1																																																																																																																																																																																				
27.Rear Land 4																																																																																																																																																																																				
28.Rear Land 1																																																																																																																																																																																				
29.Rear Land 2																																																																																																																																																																																				
2.L & B 5.Other 8.																																																																																																																																																																																				
3.Building 6.C/I Land 9.																																																																																																																																																																																				
Financing				Total Acreage 0.00																																																																																																																																																																																
1.Convent 4.Seller 7.																																																																																																																																																																																				
2.FHA/VA 5.Private 8.																																																																																																																																																																																				
3.Assumed 6.Cash 9.Unknown																																																																																																																																																																																				
Validity				Acres																																																																																																																																																																																
1.Valid 4.Split 7.Renovate																																																																																																																																																																																				
2.Related 5.Partial 8.Other																																																																																																																																																																																				
3.Distress 6.Exempt 9.Short																																																																																																																																																																																				
Verified				Acres																																																																																																																																																																																
1.Buyer 4.Agent 7.Family																																																																																																																																																																																				
2.Seller 5.Pub Rec 8.Other																																																																																																																																																																																				
3.Lender 6.MLS 9.																																																																																																																																																																																				

Bowdoin

Map Lot 05-87-0

Account 579

Location 23 CORNISH DR

Card 3 Of 6 7/19/2022

Building Style	SF Bsmt Living	Layout
0.Not Code 4.Cape 8.Log	Fin Bsmt Grade	1.Typical 4. 7.
1.Conv. 5.Garrison 9.Other	OCCUPANCY	2.Inadeq 5. 8.
2.Ranch 6.Split 10.DW	Heat Type 100%	3.Poor 6. 9.
3.R Ranch 7.Contemp 11.Church	0.Not Code 4.Steam 8.Fi/Wall	Attic
Dwelling Units	1.HWBB 5.FWA 9.No Heat	1.1/4 Fin 4.Full Fin 7.
Other Units	2.HWCI 6.GravWA 11.	2.1/2 Fin 5.Fi/Stair 8.
Stories	3.H Pump 7.Electric 12.	3.3/4 Fin 6. 9.None
1.1 4.1.5 7.4	Cool Type 0%	Insulation
2.2 5.1.75 8.20	1.Refrig 4.W&C Air 7.	1.Full 4.Minimal 7.
3.3 6.2.5 9.Yurt	2.Evapor 5. 8.	2.Heavy 5. 8.
Exterior Walls	3.H Pump 6. 9.None	3.Capped 6. 9.None
0.Not Code 4.Asbestos 8.Concrete	Kitchen Style	Unfinished %
1.Wood 5.Stucco 9.Other	1.Modern 4.Obsolete 7.	Grade & Factor
2.Vin/Al 6.Brick 10.Board B	2.Typical 5. 8.	1.E Grade 4.B Grade 7.
3.Compos. 7.Stone 12.	3.Old Type 6. 9.None	2.D Grade 5.A Grade 8.
Roof Surface	Bath(s) Style	3.C Grade 6.AA Grade 9.Same
1.Asphalt 4.Composit 7.	1.Modern 4.Obsolete 7.	SQFT (Footprint)
2.Slate 5.Wood 8.	2.Typical 5. 8.	Condition
3.Metal 6.Other 9.	3.Old Type 6. 9.None	1.Poor 4.Avg 7.V G
SF Masonry Trim	# Rooms	2.Fair 5.Avg+ 8.Exc
SEPTIC DESIGN	# Bedrooms	3.Avg- 6.Good 9.Same
BLDG PERMIT	# Full Baths	Phys. % Good
Year Built	# Half Baths	Funct. % Good
Year Remodeled	# Addn Fixtures	Functional Code
Foundation	# Fireplaces	1.Incomp 4.Delap 7.No Power
1.Concrete 4.Wood 7.		2.O-Built 5.Bsmt 8.LongTerm
2.C Block 5.Slab 8.		3.Damage 6.Dbwd 9.None
3.Br/Stone 6.Piers 9.		Econ. % Good
Basement		Economic Code
1.1/4 Bmt 4.Full Bmt 7.		0.None 3.No Power 7.
2.1/2 Bmt 5.None 8.		1.Location 4.Generate 8.
3.3/4 Bmt 6. 9.None		2.Encroach 9.None 9.
Bsmt Gar # Cars		Entrance Code 0
Wet Basement		1.Interior 4.Vacant 7.Entered
1.Dry 4. 7.		2.Refusal 5.Estimate 8.No
2.Damp 5. 8.	3.Informed 6.Reviewed 9.Land	
3.Wet 6. 9.	Information Code 0	
	1.Owner 4.Agent 7.	
	2.Relative 5.Estimate 8.	
	3.Tenant 6.Other 9.	

Date Inspected

Additions, Outbuildings & Improvements								
Type	Year	Units	Grade	Cond	Phys.	Funct.	Sound Value	
1 One Story Frame	1988	6000	3 100	4	0 %	100 %		1.One Story Fram
					%	%		2.Two Story Fram
					%	%		3.Three Story Fr
					%	%		4.1 & 1/2 Story
					%	%		5.1 & 3/4 Story
					%	%		6.2 & 1/2 Story
					%	%		21.Open Frame Por
					%	%		22.Encl Frame Por
					%	%		23.Attached Garag
					%	%		24.Frame Shed
					%	%		25.Frame Bay Wind
					%	%		26.1SFr Overhang
					%	%		27.Unfin Basement
					%	%		28.Unfinished Att
					%	%		29.Finished Attic

BOWDOIN, TOWN OFFICE OF
23 CORNISH DR
BOWDOIN ME 04287

B942P292

Inspection Witnessed By:

No./Date	Description	Date Insp.
X		

Notes:

Bowdoin

Property Data			Assessment Record						
Neighborhood 5 Map 5			Year	Land	Buildings	Exempt	Total		
Tree Growth Year 0			2009	0	3,270	3,270	0		
Farmland Yr 0			2010	0	3,270	3,270	0		
Open Space Yr 0			2013	0	3,270	3,270	0		
Zone/Land Use 11 Residential 1			2014	0	3,270	3,270	0		
Secondary Zone			2015	0	3,270	3,270	0		
Topography			2016	0	3,270	3,270	0		
1.Level 4.Below St 7.LevelBog			2017	0	3,270	3,270	0		
2.Rolling 5.Low 8.Conform			2018	0	3,270	3,270	0		
3.Above St 6.FZone 9.Non-Confor			2019	0	3,270	3,270	0		
Utilities			2020	0	3,270	3,270	0		
1.Public 4.Dr Well 7.Cesspool			2021	0	3,270	3,270	0		
2.Water 5.Dug Well 8.			2022	0	3,270	3,270	0		
3.Sewer 6.Septic 9.None									
Street 1 Paved									
1.Paved 4.Proposed 7.MHG			Land Data						
2.Semi Imp 5.R/O/W 8.DIS			Front Foot	Type	Effective		Influence		Influence Codes
3.Gravel 6.MHP 9.None					Frontage	Depth	Factor	Code	
TG PLAN YEAR 0			11.Road Frontage					1.Unimproved	
Tif District # 0			12.Delta Triangle					2.Excess Frtg	
Sale Data			13.Nabla Triangle					3.Topography	
Sale Date			14.Rear Land					4.Size/Shape	
Price			15.Miscellaneous					5.Access	
Sale Type								6.Restriction	
1.Land 4.Mobile 7.C/I L&B			Square Foot		Square Feet			7.Open Space	
2.L & B 5.Other 8.			16.Regular Lot					8.View/Environ	
3.Building 6.C/I Land 9.			17.Secondary Lot					9.Fract Share	
Financing			18.Hydro Facility					Acres	
1.Convent 4.Seller 7.			19.Improvements					30.Rear Land 3	
2.FHA/VA 5.Private 8.			20.Base 3 (Fract)					31.Tillable	
3.Assumed 6.Cash 9.Unknown								32.Pasture	
Validity			Fract. Acre					33.Orchard	
1.Valid 4.Split 7.Renovate			21.Base 1 (Fract)					34.Softwood F&O	
2.Related 5.Partial 8.Other			22.Base 2 (Fract)					35.Mixed Wood F&O	
3.Distress 6.Exempt 9.Short			23.Base 3					36.Hardwood F&O	
Verified			Acres					37.Softwood TG	
1.Buyer 4.Agent 7.Family			24.Base 1					38.Mixed Wood TG	
2.Seller 5.Pub Rec 8.Other			25.Base 2					39.Hardwood TG	
3.Lender 6.MLS 9.			26.Frontage 1					40.Wasteland	
			27.Rear Land 4					41.Commercial	
			28.Rear Land 1					42.2nd Site	
			29.Rear Land 2					43.Post Rd	
			Total Acreage		0.00			44.Lot Improvemen	
								45.Subdivision Lo	
								46.Golf Course	

BOWDOIN, TOWN OFFICE OF
23 CORNISH DR
BOWDOIN ME 04287

B942P292

Inspection Witnessed By:

No./Date	Description	Date Insp.
X		

Notes:

Bowdoin

Property Data			Assessment Record																																																																																																																																																																																																																
Neighborhood 5 Map 5			Year	Land	Buildings	Exempt	Total																																																																																																																																																																																																												
Tree Growth Year 0			2009	0	8,840	8,840	0																																																																																																																																																																																																												
Farmland Yr 0			2010	0	8,840	8,840	0																																																																																																																																																																																																												
Open Space Yr 0			2013	0	8,840	8,840	0																																																																																																																																																																																																												
Zone/Land Use 11 Residential 1			2014	0	8,840	8,840	0																																																																																																																																																																																																												
Secondary Zone			2015	0	8,840	8,840	0																																																																																																																																																																																																												
Topography			2016	0	8,840	8,840	0																																																																																																																																																																																																												
1.Level 4.Below St 7.LevelBog			2017	0	8,840	8,840	0																																																																																																																																																																																																												
2.Rolling 5.Low 8.Conform			2018	0	8,840	8,840	0																																																																																																																																																																																																												
3.Above St 6.FZone 9.Non-Confor			2019	0	8,840	8,840	0																																																																																																																																																																																																												
Utilities			2020	0	8,840	8,840	0																																																																																																																																																																																																												
1.Public 4.Dr Well 7.Cesspool			2021	0	8,840	8,840	0																																																																																																																																																																																																												
2.Water 5.Dug Well 8.			2022	0	8,840	8,840	0																																																																																																																																																																																																												
3.Sewer 6.Septic 9.None																																																																																																																																																																																																																			
Street 1 Paved																																																																																																																																																																																																																			
1.Paved 4.Proposed 7.MHG			<table border="1"> <thead> <tr> <th colspan="4">Land Data</th> </tr> <tr> <th rowspan="2">Front Foot</th> <th rowspan="2">Type</th> <th colspan="2">Effective</th> <th colspan="2">Influence</th> <th rowspan="2">Influence Codes</th> </tr> <tr> <th>Frontage</th> <th>Depth</th> <th>Factor</th> <th>Code</th> </tr> </thead> <tbody> <tr> <td>11.Road Frontage</td> <td></td> <td></td> <td></td> <td>%</td> <td></td> <td>1.Unimproved</td> </tr> <tr> <td>12.Delta Triangle</td> <td></td> <td></td> <td></td> <td>%</td> <td></td> <td>2.Excess Frtg</td> </tr> <tr> <td>13.Nabla Triangle</td> <td></td> <td></td> <td></td> <td>%</td> <td></td> <td>3.Topography</td> </tr> <tr> <td>14.Rear Land</td> <td></td> <td></td> <td></td> <td>%</td> <td></td> <td>4.Size/Shape</td> </tr> <tr> <td>15.Miscellaneous</td> <td></td> <td></td> <td></td> <td>%</td> <td></td> <td>5.Access</td> </tr> <tr> <td></td> <td></td> <td></td> <td></td> <td>%</td> <td></td> <td>6.Restriction</td> </tr> <tr> <td></td> <td></td> <td></td> <td></td> <td>%</td> <td></td> <td>7.Open Space</td> </tr> <tr> <td></td> <td></td> <td></td> <td></td> <td>%</td> <td></td> <td>8.View/Environ</td> </tr> <tr> <td></td> <td></td> <td></td> <td></td> <td>%</td> <td></td> <td>9.Fract Share</td> </tr> <tr> <td></td> <td></td> <td></td> <td></td> <td>%</td> <td></td> <td>Acres</td> </tr> <tr> <td></td> <td></td> <td></td> <td></td> <td>%</td> <td></td> <td>30.Rear Land 3</td> </tr> <tr> <td></td> <td></td> <td></td> <td></td> <td>%</td> <td></td> <td>31.Tillable</td> </tr> <tr> <td></td> <td></td> <td></td> <td></td> <td>%</td> <td></td> <td>32.Pasture</td> </tr> <tr> <td></td> <td></td> <td></td> <td></td> <td>%</td> <td></td> <td>33.Orchard</td> </tr> <tr> <td></td> <td></td> <td></td> <td></td> <td>%</td> <td></td> <td>34.Softwood F&O</td> </tr> <tr> <td></td> <td></td> <td></td> <td></td> <td>%</td> <td></td> <td>35.Mixed Wood F&O</td> </tr> <tr> <td></td> <td></td> <td></td> <td></td> <td>%</td> <td></td> <td>36.Hardwood F&O</td> </tr> <tr> <td></td> <td></td> <td></td> <td></td> <td>%</td> <td></td> <td>37.Softwood TG</td> </tr> <tr> <td></td> <td></td> <td></td> <td></td> <td>%</td> <td></td> <td>38.Mixed Wood TG</td> </tr> <tr> <td></td> <td></td> <td></td> <td></td> <td>%</td> <td></td> <td>39.Hardwood TG</td> </tr> <tr> <td></td> <td></td> <td></td> <td></td> <td>%</td> <td></td> <td>40.Wasteland</td> </tr> <tr> <td></td> <td></td> <td></td> <td></td> <td>%</td> <td></td> <td>41.Commercial</td> </tr> <tr> <td></td> <td></td> <td></td> <td></td> <td>%</td> <td></td> <td>42.2nd Site</td> </tr> <tr> <td></td> <td></td> <td></td> <td></td> <td>%</td> <td></td> <td>43.Post Rd</td> </tr> <tr> <td></td> <td></td> <td></td> <td></td> <td>%</td> <td></td> <td>44.Lot Improvemen</td> </tr> <tr> <td></td> <td></td> <td></td> <td></td> <td>%</td> <td></td> <td>45.Subdivision Lo</td> </tr> <tr> <td></td> <td></td> <td></td> <td></td> <td>%</td> <td></td> <td>46.Golf Course</td> </tr> </tbody> </table>					Land Data				Front Foot	Type	Effective		Influence		Influence Codes	Frontage	Depth	Factor	Code	11.Road Frontage				%		1.Unimproved	12.Delta Triangle				%		2.Excess Frtg	13.Nabla Triangle				%		3.Topography	14.Rear Land				%		4.Size/Shape	15.Miscellaneous				%		5.Access					%		6.Restriction					%		7.Open Space					%		8.View/Environ					%		9.Fract Share					%		Acres					%		30.Rear Land 3					%		31.Tillable					%		32.Pasture					%		33.Orchard					%		34.Softwood F&O					%		35.Mixed Wood F&O					%		36.Hardwood F&O					%		37.Softwood TG					%		38.Mixed Wood TG					%		39.Hardwood TG					%		40.Wasteland					%		41.Commercial					%		42.2nd Site					%		43.Post Rd					%		44.Lot Improvemen					%		45.Subdivision Lo					%		46.Golf Course
Land Data																																																																																																																																																																																																																			
Front Foot	Type	Effective		Influence		Influence Codes																																																																																																																																																																																																													
		Frontage	Depth	Factor	Code																																																																																																																																																																																																														
11.Road Frontage				%		1.Unimproved																																																																																																																																																																																																													
12.Delta Triangle				%		2.Excess Frtg																																																																																																																																																																																																													
13.Nabla Triangle				%		3.Topography																																																																																																																																																																																																													
14.Rear Land				%		4.Size/Shape																																																																																																																																																																																																													
15.Miscellaneous				%		5.Access																																																																																																																																																																																																													
				%		6.Restriction																																																																																																																																																																																																													
				%		7.Open Space																																																																																																																																																																																																													
				%		8.View/Environ																																																																																																																																																																																																													
				%		9.Fract Share																																																																																																																																																																																																													
				%		Acres																																																																																																																																																																																																													
				%		30.Rear Land 3																																																																																																																																																																																																													
				%		31.Tillable																																																																																																																																																																																																													
				%		32.Pasture																																																																																																																																																																																																													
				%		33.Orchard																																																																																																																																																																																																													
				%		34.Softwood F&O																																																																																																																																																																																																													
				%		35.Mixed Wood F&O																																																																																																																																																																																																													
				%		36.Hardwood F&O																																																																																																																																																																																																													
				%		37.Softwood TG																																																																																																																																																																																																													
				%		38.Mixed Wood TG																																																																																																																																																																																																													
				%		39.Hardwood TG																																																																																																																																																																																																													
				%		40.Wasteland																																																																																																																																																																																																													
				%		41.Commercial																																																																																																																																																																																																													
				%		42.2nd Site																																																																																																																																																																																																													
				%		43.Post Rd																																																																																																																																																																																																													
				%		44.Lot Improvemen																																																																																																																																																																																																													
				%		45.Subdivision Lo																																																																																																																																																																																																													
				%		46.Golf Course																																																																																																																																																																																																													
TG PLAN YEAR 0			Front Foot																																																																																																																																																																																																																
Tif District # 0			Square Foot																																																																																																																																																																																																																
Sale Data			Fract. Acre																																																																																																																																																																																																																
Sale Date			21.Base 1 (Fract)																																																																																																																																																																																																																
Price			22.Base 2 (Fract)																																																																																																																																																																																																																
Sale Type			23.Base 3																																																																																																																																																																																																																
1.Land 4.Mobile 7.C/I L&B			Acres																																																																																																																																																																																																																
2.L & B 5.Other 8.			24.Base 1																																																																																																																																																																																																																
3.Building 6.C/I Land 9.			25.Base 2																																																																																																																																																																																																																
Financing			26.Frontage 1																																																																																																																																																																																																																
1.Convent 4.Seller 7.			27.Rear Land 4																																																																																																																																																																																																																
2.FHA/VA 5.Private 8.			28.Rear Land 1																																																																																																																																																																																																																
3.Assumed 6.Cash 9.Unknown			29.Rear Land 2																																																																																																																																																																																																																
Validity			Total Acreage 0.00																																																																																																																																																																																																																
1.Valid 4.Split 7.Renovate																																																																																																																																																																																																																			
2.Related 5.Partial 8.Other																																																																																																																																																																																																																			
3.Distress 6.Exempt 9.Short																																																																																																																																																																																																																			
Verified																																																																																																																																																																																																																			
1.Buyer 4.Agent 7.Family																																																																																																																																																																																																																			
2.Seller 5.Pub Rec 8.Other																																																																																																																																																																																																																			
3.Lender 6.MLS 9.																																																																																																																																																																																																																			

Bowdoin

Map Lot 05-87-0

Account 579

Location 23 CORNISH DR

Card 5 Of 6 7/19/2022

Building Style	SF Bsmt Living	Layout
0.Not Code 4.Cape 8.Log	Fin Bsmt Grade	1.Typical 4. 7.
1.Conv. 5.Garrison 9.Other	OCCUPANCY	2.Inadeq 5. 8.
2.Ranch 6.Split 10.DW	Heat Type 100%	3.Poor 6. 9.
3.R Ranch 7.Contemp 11.Church	0.Not Code 4.Steam 8.FI/Wall	Attic
Dwelling Units	1.HWBB 5.FWA 9.No Heat	1.1/4 Fin 4.Full Fin 7.
Other Units	2.HWCI 6.GravWA 11.	2.1/2 Fin 5.FI/Stair 8.
Stories	3.H Pump 7.Electric 12.	3.3/4 Fin 6. 9.None
1.1 4.1.5 7.4	Cool Type 0%	Insulation
2.2 5.1.75 8.20	1.Refrig 4.W&C Air 7.	1.Full 4.Minimal 7.
3.3 6.2.5 9.Yurt	2.Evapor 5. 8.	2.Heavy 5. 8.
Exterior Walls	3.H Pump 6. 9.None	3.Capped 6. 9.None
0.Not Code 4.Asbestos 8.Concrete	Kitchen Style	Unfinished %
1.Wood 5.Stucco 9.Other	1.Modern 4.Obsolete 7.	Grade & Factor
2.Vin/Al 6.Brick 10.Board B	2.Typical 5. 8.	1.E Grade 4.B Grade 7.
3.Compos. 7.Stone 12.	3.Old Type 6. 9.None	2.D Grade 5.A Grade 8.
Roof Surface	Bath(s) Style	3.C Grade 6.AA Grade 9.Same
1.Asphalt 4.Composit 7.	1.Modern 4.Obsolete 7.	SQFT (Footprint)
2.Slate 5.Wood 8.	2.Typical 5. 8.	Condition
3.Metal 6.Other 9.	3.Old Type 6. 9.None	1.Poor 4.Avg 7.V G
SF Masonry Trim	# Rooms	2.Fair 5.Avg+ 8.Exc
SEPTIC DESIGN	# Bedrooms	3.Avg- 6.Good 9.Same
BLDG PERMIT	# Full Baths	Phys. % Good
Year Built	# Half Baths	Funct. % Good
Year Remodeled	# Addn Fixtures	Functional Code
Foundation	# Fireplaces	1.Incomp 4.Delap 7.No Power
1.Concrete 4.Wood 7.		2.O-Built 5.Bsmt 8.LongTerm
2.C Block 5.Slab 8.		3.Damage 6.Dbwd 9.None
3.Br/Stone 6.Piers 9.		Econ. % Good
Basement		Economic Code
1.1/4 Bmt 4.Full Bmt 7.		0.None 3.No Power 7.
2.1/2 Bmt 5.None 8.		1.Location 4.Generate 8.
3.3/4 Bmt 6. 9.None		2.Encroach 9.None 9.
Bsmt Gar # Cars		Entrance Code 0
Wet Basement		1.Interior 4.Vacant 7.Entered
1.Dry 4. 7.		2.Refusal 5.Estimate 8.No
2.Damp 5. 8.	3.Informed 6.Reviewed 9.Land	
3.Wet 6. 9.	Information Code 0	
	1.Owner 4.Agent 7.	
	2.Relative 5.Estimate 8.	
	3.Tenant 6.Other 9.	

Date Inspected

Additions, Outbuildings & Improvements

Type	Year	Units	Grade	Cond	Phys.	Funct.	Sound Value	
1 One Story Frame	0	308	2 100	4	0 %	100 %		1.One Story Fram
					%	%		2.Two Story Fram
					%	%		3.Three Story Fr
					%	%		4.1 & 1/2 Story
					%	%		5.1 & 3/4 Story
					%	%		6.2 & 1/2 Story
					%	%		21.Open Frame Por
					%	%		22.Encl Frame Por
					%	%		23.Attached Garag
					%	%		24.Frame Shed
					%	%		25.Frame Bay Wind
					%	%		26.1SFr Overhang
					%	%		27.Unfin Basement
					%	%		28.Unfinished Att
					%	%		29.Finished Attic

BOWDOIN, TOWN OFFICE OF
23 CORNISH DR
BOWDOIN ME 04287

B942P292

Inspection Witnessed By:

No./Date	Description	Date Insp.
X		

Notes:

Bowdoin

Property Data			Assessment Record						
Neighborhood 5 Map 5			Year	Land	Buildings	Exempt	Total		
Tree Growth Year 0			2009	0	9,090	9,090	0		
Farmland Yr 0			2010	0	9,090	9,090	0		
Open Space Yr 0			2013	0	9,090	9,090	0		
Zone/Land Use 11 Residential 1			2014	0	9,090	9,090	0		
Secondary Zone			2015	0	9,090	9,090	0		
Topography			2016	0	9,090	9,090	0		
1.Level 4.Below St 7.LevelBog			2017	0	9,090	9,090	0		
2.Rolling 5.Low 8.Conform			2018	0	9,090	9,090	0		
3.Above St 6.FZone 9.Non-Confor			2019	0	9,090	9,090	0		
Utilities			2020	0	9,090	9,090	0		
1.Public 4.Dr Well 7.Cesspool			2021	0	9,090	9,090	0		
2.Water 5.Dug Well 8.			2022	0	8,520	8,520	0		
3.Sewer 6.Septic 9.None									
Street 1 Paved									
1.Paved 4.Proposed 7.MHG			Land Data						
2.Semi Imp 5.R/O/W 8.DIS			Front Foot	Type	Effective		Influence		Influence Codes
3.Gravel 6.MHP 9.None					Frontage	Depth	Factor	Code	
TG PLAN YEAR 0			11.Road Frontage					1.Unimproved	
Tif District # 0			12.Delta Triangle					2.Excess Frtg	
Sale Data			13.Nabla Triangle					3.Topography	
Sale Date			14.Rear Land					4.Size/Shape	
Price			15.Miscellaneous					5.Access	
Sale Type								6.Restriction	
1.Land 4.Mobile 7.C/I L&B			Square Foot		Square Feet			7.Open Space	
2.L & B 5.Other 8.			16.Regular Lot					8.View/Environ	
3.Building 6.C/I Land 9.			17.Secondary Lot					9.Fract Share	
Financing			18.Hydro Facility					Acres	
1.Convent 4.Seller 7.			19.Improvements					30.Rear Land 3	
2.FHA/VA 5.Private 8.			20.Base 3 (Fract)					31.Tillable	
3.Assumed 6.Cash 9.Unknown								32.Pasture	
Validity			Fract. Acre	Acres/Sites				33.Orchard	
1.Valid 4.Split 7.Renovate			21.Base 1 (Fract)					34.Softwood F&O	
2.Related 5.Partial 8.Other			22.Base 2 (Fract)					35.Mixed Wood F&O	
3.Distress 6.Exempt 9.Short			23.Base 3					36.Hardwood F&O	
Verified			Acres					37.Softwood TG	
1.Buyer 4.Agent 7.Family			24.Base 1					38.Mixed Wood TG	
2.Seller 5.Pub Rec 8.Other			25.Base 2					39.Hardwood TG	
3.Lender 6.MLS 9.			26.Frontage 1					40.Wasteland	
			27.Rear Land 4					41.Commercial	
			28.Rear Land 1					42.2nd Site	
			29.Rear Land 2					43.Post Rd	
			Total Acreage		0.00			44.Lot Improvemen	
								45.Subdivision Lo	
								46.Golf Course	

POMELOW, DAVID C
 POMELOW, LORI A
 P.O. BOX 12
 BOWDOIN ME 04287

B1846P310 B2021RP3818

Previous Owner
 BITHER, TRUDY M
 36 BAY PARK DR

TOPSHAM ME 04086
 Sale Date: 4/30/2021

Inspection Witnessed By:

X	Date	Description	Date Insp.

Notes:

Bowdoin

Property Data			Assessment Record																																																																																																																																																																																		
Neighborhood 5 Map 5			Year	Land	Buildings	Exempt	Total																																																																																																																																																																														
Tree Growth Year 0			2009	42,370	33,110	0	75,480																																																																																																																																																																														
Farmland Yr 0			2010	42,370	33,110	0	75,480																																																																																																																																																																														
Open Space Yr 0			2011	42,370	33,110	0	75,480																																																																																																																																																																														
Zone/Land Use 11 Residential 1			2012	42,370	33,110	0	75,480																																																																																																																																																																														
Secondary Zone			2013	42,370	33,110	0	75,480																																																																																																																																																																														
Topography			2014	42,370	33,110	0	75,480																																																																																																																																																																														
1.Level 4.Below St 7.LevelBog			2015	42,370	33,110	0	75,480																																																																																																																																																																														
2.Rolling 5.Low 8.Conform			2016	42,370	33,110	0	75,480																																																																																																																																																																														
3.Above St 6.FZone 9.Non-Confor			2017	42,370	33,110	0	75,480																																																																																																																																																																														
Utilities			2018	42,370	33,110	0	75,480																																																																																																																																																																														
1.Public 4.Dr Well 7.Cesspool			2019	42,370	33,110	0	75,480																																																																																																																																																																														
2.Water 5.Dug Well 8.			2020	42,370	33,110	0	75,480																																																																																																																																																																														
3.Sewer 6.Septic 9.None			2021	42,370	33,110	0	75,480																																																																																																																																																																														
Street 1 Paved			2022	42,370	31,780	0	74,150																																																																																																																																																																														
1.Paved 4.Proposed 7.MHG			<table border="1"> <thead> <tr> <th colspan="2">Front Foot</th> <th colspan="2">Effective</th> <th colspan="2">Influence</th> <th rowspan="2">Influence Codes</th> </tr> <tr> <th>Type</th> <th>Frontage</th> <th>Depth</th> <th>Factor</th> <th>Code</th> </tr> </thead> <tbody> <tr> <td>11.Road Frontage</td> <td></td> <td></td> <td>%</td> <td></td> <td>1.Unimproved</td> </tr> <tr> <td>12.Delta Triangle</td> <td></td> <td></td> <td>%</td> <td></td> <td>2.Excess Frtg</td> </tr> <tr> <td>13.Nabla Triangle</td> <td></td> <td></td> <td>%</td> <td></td> <td>3.Topography</td> </tr> <tr> <td>14.Rear Land</td> <td></td> <td></td> <td>%</td> <td></td> <td>4.Size/Shape</td> </tr> <tr> <td>15.Miscellaneous</td> <td></td> <td></td> <td>%</td> <td></td> <td>5.Access</td> </tr> <tr> <td></td> <td></td> <td></td> <td>%</td> <td></td> <td>6.Restriction</td> </tr> <tr> <td></td> <td></td> <td></td> <td>%</td> <td></td> <td>7.Open Space</td> </tr> <tr> <td></td> <td></td> <td></td> <td>%</td> <td></td> <td>8.View/Environ</td> </tr> <tr> <td></td> <td></td> <td></td> <td>%</td> <td></td> <td>9.Fract Share</td> </tr> <tr> <td></td> <td></td> <td></td> <td>%</td> <td></td> <td>Acres</td> </tr> <tr> <td></td> <td></td> <td></td> <td>%</td> <td></td> <td>30.Rear Land 3</td> </tr> <tr> <td></td> <td></td> <td></td> <td>%</td> <td></td> <td>31.Tillable</td> </tr> <tr> <td></td> <td></td> <td></td> <td>%</td> <td></td> <td>32.Pasture</td> </tr> <tr> <td></td> <td></td> <td></td> <td>%</td> <td></td> <td>33.Orchard</td> </tr> <tr> <td></td> <td></td> <td></td> <td>%</td> <td></td> <td>34.Softwood F&O</td> </tr> <tr> <td></td> <td></td> <td></td> <td>%</td> <td></td> <td>35.Mixed Wood F&O</td> </tr> <tr> <td></td> <td></td> <td></td> <td>%</td> <td></td> <td>36.Hardwood F&O</td> </tr> <tr> <td></td> <td></td> <td></td> <td>%</td> <td></td> <td>37.Softwood TG</td> </tr> <tr> <td></td> <td></td> <td></td> <td>%</td> <td></td> <td>38.Mixed Wood TG</td> </tr> <tr> <td></td> <td></td> <td></td> <td>%</td> <td></td> <td>39.Hardwood TG</td> </tr> <tr> <td></td> <td></td> <td></td> <td>%</td> <td></td> <td>40.Wasteland</td> </tr> <tr> <td></td> <td></td> <td></td> <td>%</td> <td></td> <td>41.Commercial</td> </tr> <tr> <td></td> <td></td> <td></td> <td>%</td> <td></td> <td>42.2nd Site</td> </tr> <tr> <td></td> <td></td> <td></td> <td>%</td> <td></td> <td>43.Post Rd</td> </tr> <tr> <td></td> <td></td> <td></td> <td>%</td> <td></td> <td>44.Lot Improvemen</td> </tr> <tr> <td></td> <td></td> <td></td> <td>%</td> <td></td> <td>45.Subdivision Lo</td> </tr> <tr> <td></td> <td></td> <td></td> <td>%</td> <td></td> <td>46.Golf Course</td> </tr> </tbody> </table>					Front Foot		Effective		Influence		Influence Codes	Type	Frontage	Depth	Factor	Code	11.Road Frontage			%		1.Unimproved	12.Delta Triangle			%		2.Excess Frtg	13.Nabla Triangle			%		3.Topography	14.Rear Land			%		4.Size/Shape	15.Miscellaneous			%		5.Access				%		6.Restriction				%		7.Open Space				%		8.View/Environ				%		9.Fract Share				%		Acres				%		30.Rear Land 3				%		31.Tillable				%		32.Pasture				%		33.Orchard				%		34.Softwood F&O				%		35.Mixed Wood F&O				%		36.Hardwood F&O				%		37.Softwood TG				%		38.Mixed Wood TG				%		39.Hardwood TG				%		40.Wasteland				%		41.Commercial				%		42.2nd Site				%		43.Post Rd				%		44.Lot Improvemen				%		45.Subdivision Lo				%		46.Golf Course
Front Foot		Effective						Influence		Influence Codes																																																																																																																																																																											
Type	Frontage	Depth	Factor	Code																																																																																																																																																																																	
11.Road Frontage			%		1.Unimproved																																																																																																																																																																																
12.Delta Triangle			%		2.Excess Frtg																																																																																																																																																																																
13.Nabla Triangle			%		3.Topography																																																																																																																																																																																
14.Rear Land			%		4.Size/Shape																																																																																																																																																																																
15.Miscellaneous			%		5.Access																																																																																																																																																																																
			%		6.Restriction																																																																																																																																																																																
			%		7.Open Space																																																																																																																																																																																
			%		8.View/Environ																																																																																																																																																																																
			%		9.Fract Share																																																																																																																																																																																
			%		Acres																																																																																																																																																																																
			%		30.Rear Land 3																																																																																																																																																																																
			%		31.Tillable																																																																																																																																																																																
			%		32.Pasture																																																																																																																																																																																
			%		33.Orchard																																																																																																																																																																																
			%		34.Softwood F&O																																																																																																																																																																																
			%		35.Mixed Wood F&O																																																																																																																																																																																
			%		36.Hardwood F&O																																																																																																																																																																																
			%		37.Softwood TG																																																																																																																																																																																
			%		38.Mixed Wood TG																																																																																																																																																																																
			%		39.Hardwood TG																																																																																																																																																																																
			%		40.Wasteland																																																																																																																																																																																
			%		41.Commercial																																																																																																																																																																																
			%		42.2nd Site																																																																																																																																																																																
			%		43.Post Rd																																																																																																																																																																																
			%		44.Lot Improvemen																																																																																																																																																																																
			%		45.Subdivision Lo																																																																																																																																																																																
			%		46.Golf Course																																																																																																																																																																																
TG PLAN YEAR 0			<table border="1"> <thead> <tr> <th colspan="2">Square Foot</th> <th colspan="2">Acres/Sites</th> <th colspan="2">Total Acreeage</th> </tr> <tr> <th> </th> <th> </th> <th> </th> <th> </th> <th> </th> <th> </th> </tr> </thead> <tbody> <tr> <td>21</td> <td>0.76</td> <td>100</td> <td>%</td> <td>0</td> <td rowspan="2">0.76</td> </tr> <tr> <td>44</td> <td>1.00</td> <td>100</td> <td>%</td> <td>0</td> </tr> </tbody> </table>					Square Foot		Acres/Sites		Total Acreeage								21	0.76	100	%	0	0.76	44	1.00	100	%	0																																																																																																																																																							
Square Foot		Acres/Sites						Total Acreeage																																																																																																																																																																													
21	0.76	100	%	0	0.76																																																																																																																																																																																
44	1.00	100	%	0																																																																																																																																																																																	
Tif District # 0																																																																																																																																																																																					
Sale Data																																																																																																																																																																																					
Sale Date 4/30/2021																																																																																																																																																																																					
Price 48,000																																																																																																																																																																																					
Sale Type 2 Land & Buildings																																																																																																																																																																																					
1.Land 4.Mobile 7.C/I L&B																																																																																																																																																																																					
2.L & B 5.Other 8.																																																																																																																																																																																					
3.Building 6.C/I Land 9.																																																																																																																																																																																					
Financing 9 Unknown																																																																																																																																																																																					
1.Convent 4.Seller 7.																																																																																																																																																																																					
2.FHA/VA 5.Private 8.																																																																																																																																																																																					
3.Assumed 6.Cash 9.Unknown																																																																																																																																																																																					
Validity 1 Arms Length Sale																																																																																																																																																																																					
1.Valid 4.Split 7.Renovate																																																																																																																																																																																					
2.Related 5.Partial 8.Other																																																																																																																																																																																					
3.Distress 6.Exempt 9.Short																																																																																																																																																																																					
Verified 5 Public Record																																																																																																																																																																																					
1.Buyer 4.Agent 7.Family																																																																																																																																																																																					
2.Seller 5.Pub Rec 8.Other																																																																																																																																																																																					
3.Lender 6.MLS 9.																																																																																																																																																																																					

Bowdoin

Map Lot 05-88-0

Account 580

Location 919 MAIN ST

Card 1

Of 1

7/19/2022

Building Style	SF Bsmt Living	Layout
0.Not Code 4.Cape 8.Log	Fin Bsmt Grade	1.Typical 4. 7.
1.Conv. 5.Garrison 9.Other	OCCUPANCY	2.Inadeq 5. 8.
2.Ranch 6.Split 10.DW	Heat Type 100%	3.Poor 6. 9.
3.R Ranch 7.Contemp 11.Church	0.Not Code 4.Steam 8.FI/Wall	Attic
Dwelling Units	1.HWBB 5.FWA 9.No Heat	1.1/4 Fin 4.Full Fin 7.
Other Units	2.HWCI 6.GravWA 11.	2.1/2 Fin 5.FI/Stair 8.
Stories	3.H Pump 7.Electric 12.	3.3/4 Fin 6. 9.None
1.1 4.1.5 7.4	Cool Type 0%	Insulation
2.2 5.1.75 8.20	1.Refrig 4.W&C Air 7.	1.Full 4.Minimal 7.
3.3 6.2.5 9.Yurt	2.Evapor 5. 8.	2.Heavy 5. 8.
Exterior Walls	3.H Pump 6. 9.None	3.Capped 6. 9.None
0.Not Code 4.Asbestos 8.Concrete	Kitchen Style	Unfinished %
1.Wood 5.Stucco 9.Other	1.Modern 4.Obsolete 7.	Grade & Factor
2.Vin/Al 6.Brick 10.Board B	2.Typical 5. 8.	1.E Grade 4.B Grade 7.
3.Compos. 7.Stone 12.	3.Old Type 6. 9.None	2.D Grade 5.A Grade 8.
Roof Surface	Bath(s) Style	3.C Grade 6.AA Grade 9.Same
1.Asphalt 4.Composit 7.	1.Modern 4.Obsolete 7.	SQFT (Footprint)
2.Slate 5.Wood 8.	2.Typical 5. 8.	Condition
3.Metal 6.Other 9.	3.Old Type 6. 9.None	1.Poor 4.Avg 7.V G
SF Masonry Trim	# Rooms	2.Fair 5.Avg+ 8.Exc
SEPTIC DESIGN	# Bedrooms	3.Avg- 6.Good 9.Same
BLDG PERMIT	# Full Baths	Phys. % Good
Year Built	# Half Baths	Funct. % Good
Year Remodeled	# Addn Fixtures	Functional Code
Foundation	# Fireplaces	1.Incomp 4.Delap 7.No Power
1.Concrete 4.Wood 7.	 <p>TRIO Software A Division of Harris Computer Systems</p>	2.O-Built 5.Bsmt 8.LongTerm
2.C Block 5.Slab 8.		3.Damage 6.Dbwd 9.None
3.Br/Stone 6.Piers 9.		Econ. % Good
Basement		Economic Code
1.1/4 Bmt 4.Full Bmt 7.		0.None 3.No Power 7.
2.1/2 Bmt 5.None 8.		1.Location 4.Generate 8.
3.3/4 Bmt 6. 9.None		2.Encroach 9.None 9.
Bsmt Gar # Cars		Entrance Code 5 Estimated
Wet Basement		1.Interior 4.Vacant 7.Entered
1.Dry 4. 7.		2.Refusal 5.Estimate 8.No
2.Damp 5. 8.	3.Informed 6.Reviewed 9.Land	
3.Wet 6. 9.	Information Code 5 Estimate	
	1.Owner 4.Agent 7.	
	2.Relative 5.Estimate 8.	
	3.Tenant 6.Other 9.	

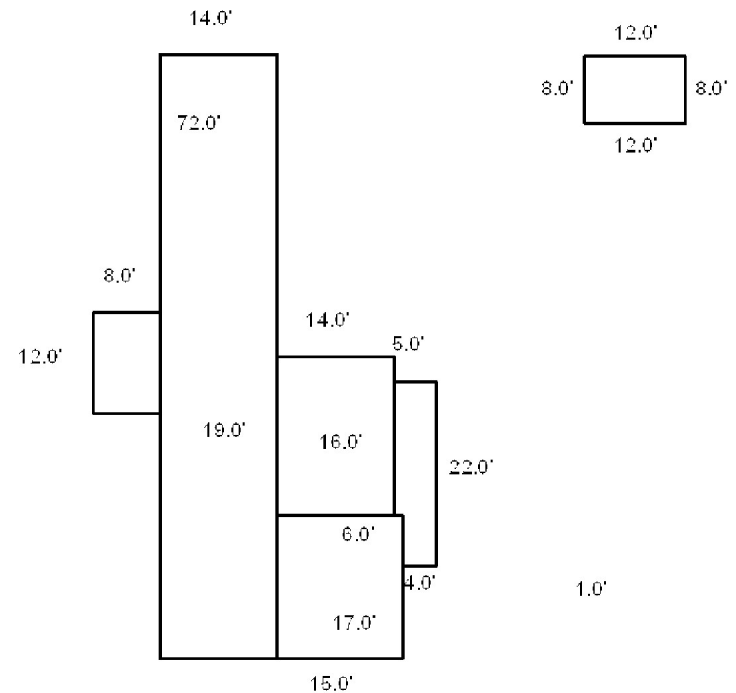

Date Inspected 4/27/2009

Additions, Outbuildings & Improvements

Type	Year	Units	Grade	Cond	Phys.	Funct.	Sound Value
998 14Mobile Home	1973	14x72	2 100	3	0 %	100 %	
1 One Story Frame	1984	255	3 100	3	0 %	100 %	
24 Frame Shed	1988	96	2 100	3	0 %	100 %	
68 Wood Deck	1988	410	3 100	3	0 %	100 %	
72 M/H Basement	1973	1008	0 0	0	0 %	0 %	
					%	%	
					%	%	
					%	%	
					%	%	
					%	%	
					%	%	
					%	%	
					%	%	



- 1.One Story Fram
- 2.Two Story Fram
- 3.Three Story Fr
- 4.1 & 1/2 Story
- 5.1 & 3/4 Story
- 6.2 & 1/2 Story
- 21.Open Frame Por
- 22.Encl Frame Por
- 23.Attached Garag
- 24.Frame Shed
- 25.Frame Bay Wind
- 26.1SFr Overhang
- 27.Unfin Basement
- 28.Unfinished Att
- 29.Finished Attic

CURTIS, TIMOTHY G
647 RIVER RD
DRESDEN ME 04342

B1236P30

Inspection Witnessed By:

X

Date

No./Date	Description	Date Insp.

Notes:

Bowdoin

Property Data			Assessment Record																																																																																																																																																																																																																	
Neighborhood 5 Map 5			Year	Land	Buildings	Exempt	Total																																																																																																																																																																																																													
Tree Growth Year 0			2009	47,920	40,920	10,000	78,840																																																																																																																																																																																																													
Farmland Yr 0			2010	47,920	40,920	10,000	78,840																																																																																																																																																																																																													
Open Space Yr 0			2011	47,920	40,920	10,000	78,840																																																																																																																																																																																																													
Zone/Land Use 11 Residential 1			2012	47,920	40,920	10,000	78,840																																																																																																																																																																																																													
Secondary Zone			2013	47,920	40,920	10,000	78,840																																																																																																																																																																																																													
Topography			2014	47,920	40,920	10,000	78,840																																																																																																																																																																																																													
1.Level 4.Below St 7.LevelBog			2016	47,920	40,920	15,000	73,840																																																																																																																																																																																																													
2.Rolling 5.Low 8.Conform			2017	47,920	40,920	20,000	68,840																																																																																																																																																																																																													
3.Above St 6.FZone 9.Non-Confor			2018	47,920	40,920	20,000	68,840																																																																																																																																																																																																													
Utilities			2019	47,920	40,920	20,000	68,840																																																																																																																																																																																																													
1.Public 4.Dr Well 7.Cesspool			2020	47,920	40,920	25,000	63,840																																																																																																																																																																																																													
2.Water 5.Dug Well 8.			2021	47,920	40,920	25,000	63,840																																																																																																																																																																																																													
3.Sewer 6.Septic 9.None			2022	47,920	39,740	21,500	66,160																																																																																																																																																																																																													
Street 1 Paved			<table border="1"> <thead> <tr> <th colspan="5">Land Data</th> </tr> <tr> <th rowspan="2">Front Foot</th> <th rowspan="2">Type</th> <th colspan="2">Effective</th> <th colspan="2">Influence</th> <th rowspan="2">Influence Codes</th> </tr> <tr> <th>Frontage</th> <th>Depth</th> <th>Factor</th> <th>Code</th> </tr> </thead> <tbody> <tr> <td>11.Road Frontage</td> <td></td> <td></td> <td></td> <td>%</td> <td></td> <td>1.Unimproved</td> </tr> <tr> <td>12.Delta Triangle</td> <td></td> <td></td> <td></td> <td>%</td> <td></td> <td>2.Excess Frtg</td> </tr> <tr> <td>13.Nabla Triangle</td> <td></td> <td></td> <td></td> <td>%</td> <td></td> <td>3.Topography</td> </tr> <tr> <td>14.Rear Land</td> <td></td> <td></td> <td></td> <td>%</td> <td></td> <td>4.Size/Shape</td> </tr> <tr> <td>15.Miscellaneous</td> <td></td> <td></td> <td></td> <td>%</td> <td></td> <td>5.Access</td> </tr> <tr> <td></td> <td></td> <td></td> <td></td> <td>%</td> <td></td> <td>6.Restriction</td> </tr> <tr> <td></td> <td></td> <td></td> <td></td> <td>%</td> <td></td> <td>7.Open Space</td> </tr> <tr> <td></td> <td></td> <td></td> <td></td> <td>%</td> <td></td> <td>8.View/Environ</td> </tr> <tr> <td></td> <td></td> <td></td> <td></td> <td>%</td> <td></td> <td>9.Fract Share</td> </tr> <tr> <td></td> <td></td> <td></td> <td></td> <td>%</td> <td></td> <td>Acres</td> </tr> <tr> <td></td> <td></td> <td></td> <td></td> <td>%</td> <td></td> <td>30.Rear Land 3</td> </tr> <tr> <td></td> <td></td> <td></td> <td></td> <td>%</td> <td></td> <td>31.Tillable</td> </tr> <tr> <td></td> <td></td> <td></td> <td></td> <td>%</td> <td></td> <td>32.Pasture</td> </tr> <tr> <td></td> <td></td> <td></td> <td></td> <td>%</td> <td></td> <td>33.Orchard</td> </tr> <tr> <td></td> <td></td> <td></td> <td></td> <td>%</td> <td></td> <td>34.Softwood F&O</td> </tr> <tr> <td></td> <td></td> <td></td> <td></td> <td>%</td> <td></td> <td>35.Mixed Wood F&O</td> </tr> <tr> <td></td> <td></td> <td></td> <td></td> <td>%</td> <td></td> <td>36.Hardwood F&O</td> </tr> <tr> <td></td> <td></td> <td></td> <td></td> <td>%</td> <td></td> <td>37.Softwood TG</td> </tr> <tr> <td></td> <td></td> <td></td> <td></td> <td>%</td> <td></td> <td>38.Mixed Wood TG</td> </tr> <tr> <td></td> <td></td> <td></td> <td></td> <td>%</td> <td></td> <td>39.Hardwood TG</td> </tr> <tr> <td></td> <td></td> <td></td> <td></td> <td>%</td> <td></td> <td>40.Wasteland</td> </tr> <tr> <td></td> <td></td> <td></td> <td></td> <td>%</td> <td></td> <td>41.Commercial</td> </tr> <tr> <td></td> <td></td> <td></td> <td></td> <td>%</td> <td></td> <td>42.2nd Site</td> </tr> <tr> <td></td> <td></td> <td></td> <td></td> <td>%</td> <td></td> <td>43.Post Rd</td> </tr> <tr> <td></td> <td></td> <td></td> <td></td> <td>%</td> <td></td> <td>44.Lot Improvemen</td> </tr> <tr> <td></td> <td></td> <td></td> <td></td> <td>%</td> <td></td> <td>45.Subdivision Lo</td> </tr> <tr> <td></td> <td></td> <td></td> <td></td> <td>%</td> <td></td> <td>46.Golf Course</td> </tr> </tbody> </table>					Land Data					Front Foot	Type	Effective		Influence		Influence Codes	Frontage	Depth	Factor	Code	11.Road Frontage				%		1.Unimproved	12.Delta Triangle				%		2.Excess Frtg	13.Nabla Triangle				%		3.Topography	14.Rear Land				%		4.Size/Shape	15.Miscellaneous				%		5.Access					%		6.Restriction					%		7.Open Space					%		8.View/Environ					%		9.Fract Share					%		Acres					%		30.Rear Land 3					%		31.Tillable					%		32.Pasture					%		33.Orchard					%		34.Softwood F&O					%		35.Mixed Wood F&O					%		36.Hardwood F&O					%		37.Softwood TG					%		38.Mixed Wood TG					%		39.Hardwood TG					%		40.Wasteland					%		41.Commercial					%		42.2nd Site					%		43.Post Rd					%		44.Lot Improvemen					%		45.Subdivision Lo					%		46.Golf Course
Land Data																																																																																																																																																																																																																				
Front Foot	Type	Effective		Influence		Influence Codes																																																																																																																																																																																																														
		Frontage	Depth	Factor	Code																																																																																																																																																																																																															
11.Road Frontage				%		1.Unimproved																																																																																																																																																																																																														
12.Delta Triangle				%		2.Excess Frtg																																																																																																																																																																																																														
13.Nabla Triangle				%		3.Topography																																																																																																																																																																																																														
14.Rear Land				%		4.Size/Shape																																																																																																																																																																																																														
15.Miscellaneous				%		5.Access																																																																																																																																																																																																														
				%		6.Restriction																																																																																																																																																																																																														
				%		7.Open Space																																																																																																																																																																																																														
				%		8.View/Environ																																																																																																																																																																																																														
				%		9.Fract Share																																																																																																																																																																																																														
				%		Acres																																																																																																																																																																																																														
				%		30.Rear Land 3																																																																																																																																																																																																														
				%		31.Tillable																																																																																																																																																																																																														
				%		32.Pasture																																																																																																																																																																																																														
				%		33.Orchard																																																																																																																																																																																																														
				%		34.Softwood F&O																																																																																																																																																																																																														
				%		35.Mixed Wood F&O																																																																																																																																																																																																														
				%		36.Hardwood F&O																																																																																																																																																																																																														
				%		37.Softwood TG																																																																																																																																																																																																														
				%		38.Mixed Wood TG																																																																																																																																																																																																														
				%		39.Hardwood TG																																																																																																																																																																																																														
				%		40.Wasteland																																																																																																																																																																																																														
				%		41.Commercial																																																																																																																																																																																																														
				%		42.2nd Site																																																																																																																																																																																																														
				%		43.Post Rd																																																																																																																																																																																																														
				%		44.Lot Improvemen																																																																																																																																																																																																														
				%		45.Subdivision Lo																																																																																																																																																																																																														
				%		46.Golf Course																																																																																																																																																																																																														
1.Paved 4.Proposed 7.MHG			Square Foot																																																																																																																																																																																																																	
2.Semi Imp 5.R/O/W 8.DIS			<table border="1"> <thead> <tr> <th rowspan="2">Fract. Acre</th> <th colspan="2">Acres/Sites</th> <th rowspan="2">%</th> <th rowspan="2">%</th> <th rowspan="2">%</th> </tr> <tr> <th>Frontage</th> <th>Depth</th> </tr> </thead> <tbody> <tr> <td>21.Base 1 (Fract)</td> <td>24</td> <td>1.00</td> <td>100</td> <td>%</td> <td>0</td> </tr> <tr> <td>22.Base 2 (Fract)</td> <td>28</td> <td>0.30</td> <td>100</td> <td>%</td> <td>0</td> </tr> <tr> <td>23.Base 3</td> <td>44</td> <td>1.00</td> <td>100</td> <td>%</td> <td>0</td> </tr> </tbody> </table>					Fract. Acre	Acres/Sites		%	%	%	Frontage	Depth	21.Base 1 (Fract)	24	1.00	100	%	0	22.Base 2 (Fract)	28	0.30	100	%	0	23.Base 3	44	1.00	100	%	0																																																																																																																																																																																			
Fract. Acre	Acres/Sites		%	%	%																																																																																																																																																																																																															
	Frontage	Depth																																																																																																																																																																																																																		
21.Base 1 (Fract)	24	1.00	100	%	0																																																																																																																																																																																																															
22.Base 2 (Fract)	28	0.30	100	%	0																																																																																																																																																																																																															
23.Base 3	44	1.00	100	%	0																																																																																																																																																																																																															
3.Gravel 6.MHP 9.None			Fract. Acre																																																																																																																																																																																																																	
TG PLAN YEAR 0			24.Base 1																																																																																																																																																																																																																	
Tif District # 0			25.Base 2																																																																																																																																																																																																																	
Sale Data			26.Frontage 1																																																																																																																																																																																																																	
Sale Date			27.Rear Land 4																																																																																																																																																																																																																	
Price			28.Rear Land 1																																																																																																																																																																																																																	
Sale Type			29.Rear Land 2																																																																																																																																																																																																																	
1.Land 4.Mobile 7.C/I L&B			Total Acreage 1.30																																																																																																																																																																																																																	
2.L & B 5.Other 8.																																																																																																																																																																																																																				
3.Building 6.C/I Land 9.																																																																																																																																																																																																																				
Financing																																																																																																																																																																																																																				
1.Convent 4.Seller 7.																																																																																																																																																																																																																				
2.FHA/VA 5.Private 8.																																																																																																																																																																																																																				
3.Assumed 6.Cash 9.Unknown																																																																																																																																																																																																																				
Validity																																																																																																																																																																																																																				
1.Valid 4.Split 7.Renovate																																																																																																																																																																																																																				
2.Related 5.Partial 8.Other																																																																																																																																																																																																																				
3.Distress 6.Exempt 9.Short																																																																																																																																																																																																																				
Verified																																																																																																																																																																																																																				
1.Buyer 4.Agent 7.Family																																																																																																																																																																																																																				
2.Seller 5.Pub Rec 8.Other																																																																																																																																																																																																																				
3.Lender 6.MLS 9.																																																																																																																																																																																																																				

Bowdoin

Map Lot 05-89-0

Account 581

Location 914 MAIN ST

Card 1

Of 1

7/19/2022

Building Style 0 Not Coded	SF Bsmt Living 0	Layout 0
0.Not Code 4.Cape 8.Log	Fin Bsmt Grade 0 0	1.Typical 4. 7.
1.Conv. 5.Garrison 9.Other	OCCUPANCY 0	2.Inadeq 5. 8.
2.Ranch 6.Split 10.DW	Heat Type 100% 0 Not Coded	3.Poor 6. 9.
3.R Ranch 7.Contemp 11.Church	0.Not Code 4.Steam 8.FI/Wall	Attic 0
Dwelling Units 0	1.HWBB 5.FWA 9.No Heat	1.1/4 Fin 4.Full Fin 7.
Other Units 0	2.HWCI 6.GravWA 11.	2.1/2 Fin 5.FI/Stair 8.
Stories 0	3.H Pump 7.Electric 12.	3.3/4 Fin 6. 9.None
1.1 4.1.5 7.4	Cool Type 0% 9 None	Insulation 0
2.2 5.1.75 8.20	1.Refrig 4.W&C Air 7.	1.Full 4.Minimal 7.
3.3 6.2.5 9.Yurt	2.Evapor 5. 8.	2.Heavy 5. 8.
Exterior Walls 0 Not Coded	3.H Pump 6. 9.None	3.Capped 6. 9.None
0.Not Code 4.Asbestos 8.Concrete	Kitchen Style 0	Unfinished % 0%
1.Wood 5.Stucco 9.Other	1.Modern 4.Obsolete 7.	Grade & Factor 0 0%
2.Vin/Al 6.Brick 10.Board B	2.Typical 5. 8.	1.E Grade 4.B Grade 7.
3.Compos. 7.Stone 12.	3.Old Type 6. 9.None	2.D Grade 5.A Grade 8.
Roof Surface 0	Bath(s) Style 0	3.C Grade 6.AA Grade 9.Same
1.Asphalt 4.Composit 7.	1.Modern 4.Obsolete 7.	SQFT (Footprint) 0
2.Slate 5.Wood 8.	2.Typical 5. 8.	Condition 0
3.Metal 6.Other 9.	3.Old Type 6. 9.None	1.Poor 4.Avg 7.V G
SF Masonry Trim 0	# Rooms 0	2.Fair 5.Avg+ 8.Exc
SEPTIC DESIGN 0	# Bedrooms 0	3.Avg- 6.Good 9.Same
BLDG PERMIT 0	# Full Baths 0	Phys. % Good 0%
Year Built 0	# Half Baths 0	Funct. % Good 100%
Year Remodeled 0	# Addn Fixtures 0	Functional Code 9 None
Foundation 0	# Fireplaces 0	1.Incomp 4.Delap 7.No Power
1.Concrete 4.Wood 7.		2.O-Built 5.Bsmt 8.LongTerm
2.C Block 5.Slab 8.		3.Damage 6.Dbwd 9.None
3.Br/Stone 6.Piers 9.		Econ. % Good 100%
Basement 0		
1.1/4 Bmt 4.Full Bmt 7.	Economic Code None	
2.1/2 Bmt 5.None 8.	0.None 3.No Power 7.	
3.3/4 Bmt 6. 9.None	1.Location 4.Generate 8.	
Bsmt Gar # Cars 0	2.Encroach 9.None 9.	
Wet Basement 0	Entrance Code 5 Estimated	
1.Dry 4. 7.	1.Interior 4.Vacant 7.Entered	
2.Damp 5. 8.	2.Refusal 5.Estimate 8.No	
3.Wet 6. 9.	3.Informed 6.Reviewed 9.Land	
	Information Code 5 Estimate	
	1.Owner 4.Agent 7.	
	2.Relative 5.Estimate 8.	
	3.Tenant 6.Other 9.	

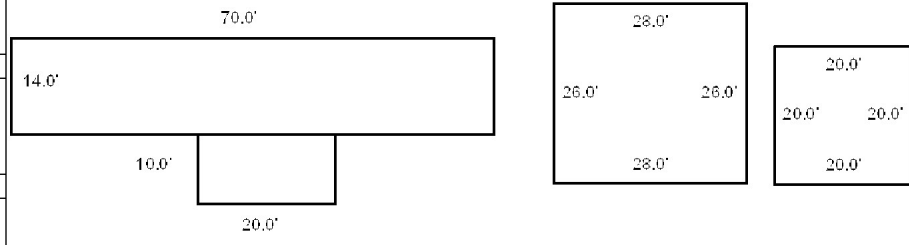

Date Inspected 4/27/2009

Additions, Outbuildings & Improvements

Type	Year	Units	Grade	Cond	Phys.	Funct.	Sound Value
998 14Mobile Home	1984	14x70	3 100	4	0 %	100 %	
68 Wood Deck	1996	200	3 100	4	0 %	100 %	
30 Detached Garage	1995	728	3 100	4	0 %	100 %	
24 Frame Shed	1996	400	3 100	3	0 %	100 %	
					%	%	
					%	%	
					%	%	
					%	%	
					%	%	
					%	%	
					%	%	



BENNETT, SCOTT R
909 MAIN ST
BOWDOIN ME 04287

B1448P218

Inspection Witnessed By:

No./Date	Description	Date Insp.
X		

Notes:

Bowdoin

Property Data			Assessment Record				
Neighborhood 5 Map 5			Year	Land	Buildings	Exempt	Total
Tree Growth Year 0			2009	47,640	150,440	10,000	188,080
Farmland Yr 0			2010	47,640	150,440	10,000	188,080
Open Space Yr 0			2011	47,640	150,440	10,000	188,080
Zone/Land Use 11 Residential 1			2012	47,640	154,790	10,000	192,430
Secondary Zone			2013	47,640	154,790	10,000	192,430
Topography			2014	47,640	154,790	10,000	192,430
1.Level 4.Below St 7.LevelBog			2015	47,640	154,790	10,000	192,430
2.Rolling 5.Low 8.Conform			2016	47,640	154,790	15,000	187,430
3.Above St 6.FZone 9.Non-Confor			2017	47,640	154,790	20,000	182,430
Utilities			2018	47,640	154,790	20,000	182,430
1.Public 4.Dr Well 7.Cesspool			2019	47,640	154,790	20,000	182,430
2.Water 5.Dug Well 8.			2020	47,640	154,790	25,000	177,430
3.Sewer 6.Septic 9.None			2021	47,640	154,790	25,000	177,430
Street 1 Paved			2022	47,640	147,280	21,500	173,420
1.Paved 4.Proposed 7.MHG			Land Data				
2.Semi Imp 5.R/O/W 8.DIS							
3.Gravel 6.MHP 9.None			Front Foot				
TG PLAN YEAR 0							
Tif District # 0			Type				
Sale Data							
Sale Date			Effective				
Price							
Sale Type			Influence				
1.Land 4.Mobile 7.C/I L&B							
2.L & B 5.Other 8.			Influence Codes				
3.Building 6.C/I Land 9.							
Financing			Square Foot				
1.Convent 4.Seller 7.							
2.FHA/VA 5.Private 8.			Square Feet				
3.Assumed 6.Cash 9.Unknown							
Validity			Fract. Acre				
1.Valid 4.Split 7.Renovate							
2.Related 5.Partial 8.Other			Acres				
3.Distress 6.Exempt 9.Short							
Verified			Acres				
1.Buyer 4.Agent 7.Family							
2.Seller 5.Pub Rec 8.Other			Total Acreage 1.10				
3.Lender 6.MLS 9.							

- 1.Unimproved
- 2.Excess Frtg
- 3.Topography
- 4.Size/Shape
- 5.Access
- 6.Restriction
- 7.Open Space
- 8.View/Environ
- 9.Fract Share
- Acres**
- 30.Rear Land 3
- 31.Tillable
- 32.Pasture
- 33.Orchard
- 34.Softwood F&O
- 35.Mixed Wood F&O
- 36.Hardwood F&O
- 37.Softwood TG
- 38.Mixed Wood TG
- 39.Hardwood TG
- 40.Wasteland
- 41.Commercial
- 42.2nd Site
- 43.Post Rd
- 44.Lot Improvemen
- 45.Subdivision Lo
- 46.Golf Course

Bowdoin

Map Lot 05-90-0

Account 582

Location 909 MAIN ST

Card 1 Of 1 7/19/2022

Building Style 7 Contemporary	SF Bsmt Living 0	Layout 1 Typical
0.Not Code 4.Cape 8.Log	Fin Bsmt Grade 0 0	1.Typical 4. 7.
1.Conv. 5.Garrison 9.Other	OCCUPANCY 0	2.Inadeq 5. 8.
2.Ranch 6.Split 10.DW	Heat Type 100% 5 Forced Warm Air	3.Poor 6. 9.
3.R Ranch 7.Contemp 11.Church	0.Not Code 4.Steam 8.F/Wall	Attic 9 None
Dwelling Units 1	1.HWBB 5.FWA 9.No Heat	1.1/4 Fin 4.Full Fin 7.
Other Units 0	2.HWCI 6.GravWA 11.	2.1/2 Fin 5.F/Stair 8.
Stories 2 Two Story	3.H Pump 7.Electric 12.	3.3/4 Fin 6. 9.None
1.1 4.1.5 7.4	Cool Type 0% 9 None	Insulation 1 Full
2.2 5.1.75 8.20	1.Refrig 4.W&C Air 7.	1.Full 4.Minimal 7.
3.3 6.2.5 9.Yurt	2.Evapor 5. 8.	2.Heavy 5. 8.
Exterior Walls 2 Vinyl/Aluminum	3.H Pump 6. 9.None	3.Capped 6. 9.None
0.Not Code 4.Asbestos 8.Concrete	Kitchen Style 2 Typical	Unfinished % 0%
1.Wood 5.Stucco 9.Other	1.Modern 4.Obsolete 7.	Grade & Factor 3 Average 90%
2.Vin/Al 6.Brick 10.Board B	2.Typical 5. 8.	1.E Grade 4.B Grade 7.
3.Compos. 7.Stone 12.	3.Old Type 6. 9.None	2.D Grade 5.A Grade 8.
Roof Surface 1 Asphalt Shingles	Bath(s) Style 2 Typical Bath(s)	3.C Grade 6.AA Grade 9.Same
1.Asphalt 4.Composit 7.	1.Modern 4.Obsolete 7.	SQFT (Footprint) 624
2.Slate 5.Wood 8.	2.Typical 5. 8.	Condition 4 Average
3.Metal 6.Other 9.	3.Old Type 6. 9.None	1.Poor 4.Avg 7.V G
SF Masonry Trim 0	# Rooms 7	2.Fair 5.Avg+ 8.Exc
SEPTIC DESIGN 0	# Bedrooms 3	3.Avg- 6.Good 9.Same
BLDG PERMIT 0	# Full Baths 2	Phys. % Good 0%
Year Built 1970	# Half Baths 0	Funct. % Good 100%
Year Remodeled 2006	# Addn Fixtures 0	Functional Code 9 None
Foundation 1 Concrete	# Fireplaces 0	1.Incomp 4.Delap 7.No Power
1.Concrete 4.Wood 7.	 <p>TRIO Software A Division of Harris Computer Systems</p>	2.O-Built 5.Bsmt 8.LongTerm
2.C Block 5.Slab 8.		3.Damage 6.Dbwd 9.None
3.Br/Stone 6.Piers 9.		Econ. % Good 100%
Basement 4 Full Basement		Economic Code None
1.1/4 Bmt 4.Full Bmt 7.		0.None 3.No Power 7.
2.1/2 Bmt 5.None 8.		1.Location 4.Generate 8.
3.3/4 Bmt 6. 9.None		2.Encroach 9.None 9.
Bsmt Gar # Cars 0		Entrance Code 5 Estimated
Wet Basement 1 Dry Basement		1.Interior 4.Vacant 7.Entered
1.Dry 4. 7.		2.Refusal 5.Estimate 8.No
2.Damp 5. 8.	3.Informed 6.Reviewed 9.Land	
3.Wet 6. 9.	Information Code 6 Other	
		1.Owner 4.Agent 7.
		2.Relative 5.Estimate 8.
		3.Tenant 6.Other 9.

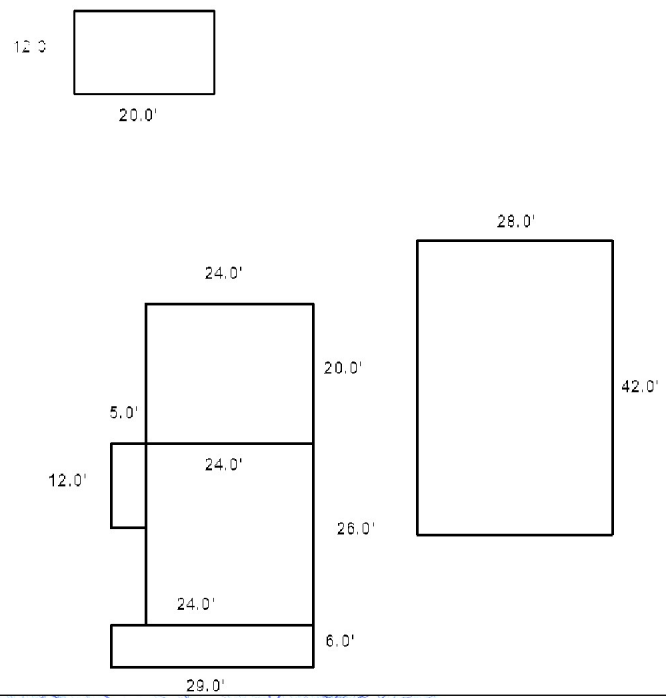

Date Inspected 3/22/2012

Additions, Outbuildings & Improvements

Type	Year	Units	Grade	Cond	Phys.	Funct.	Sound Value
11 One	2006	480	3 100	4	0 %	100 %	
40 Basement Entry	0	60	3 100	4	0 %	100 %	
21 Open Frame	2008	174	3 100	4	0 %	100 %	
30 Detached Garage	2003	1176	3 100	4	0 %	100 %	
24 Frame Shed	2011	240	3 100	3	0 %	100 %	
					%	%	
					%	%	
					%	%	
					%	%	
					%	%	
					%	%	
					%	%	
					%	%	
					%	%	
					%	%	
					%	%	

